# ALUMNI MAGAZINE

ANDERSON HALL

## MARYVILLE COLLEGE

OCTOBER 1943

# HOMECOMING AND FOUNDER'S DAY

The Founders' Day exercises were held in the College Chapel at eight o'clock on October 30. The general theme was "Maryville College During Other Wars." Some general introductory remarks and sketches of the relationship of Maryville to the war with Mexico and the war between the States were given by President Lloyd. Dr. Verton M. Queener, Professor of History at Maryville College, now on leave of absence for Government service in Washington, spoke on "Ten Minutes of the War with Spain," and Dr. Susan A. Green, who has been Professor of Biology at Maryville College since 1906, spoke on "Ten Minutes of the First World War." The choir sang two anthems and various responses. A brief responsive memorial service completed the exercises.

The annual Homecoming was held on the evening of October 30. Supper was served on the baseball field to the visiting alumni and the students at 5:30 p. m. This was followed by a program at which the Rev. Floyd R. Watt, '21, President of the Alumni Association, presided. The Queen of the Homecoming, Catherine Payne, of the Class of 1946, elected by the students, and her attendants were introduced and seated on a dias covered in orange and garnet.

The service flag, pictured on the back cover, was presented by Edith Monroe, vice president of the Class of 1943 to the President of the Alumni Association who in turn presented it to President Lloyd of the College, who accepted it in behalf of the College and announced that it would be hung in the Chapel. The flag was unfurled from temporary standards. Following these exercises there was a football game played on the college field between Everett High School of Maryville and the Tennessee School for the Deaf of Knoxville.

The Homecoming committees appointed by the Alumni Executive Committee were: Food Committee—James W. King, '25, chairman, David H. Briggs, '19, and Mary Jo Husk, '39; Entertainment and Welcoming Committee: Andrew L. Alexander, '34, chairman, Mrs. John March (Edith Pierce), '38, and Donnell W. McArthur, '37; Decoration Committee: Hugh R. Crawford, Jr., '35, chairman, Mrs. Wagner Newberry (Elizabeth Griffes), '28, and Mary A. Orr, '41.

---

The Executive Committee has elected the following Committees to plan and prepare for Homecoming:

1. The Food Committee: James W. King, '25, Chairman; Dr. D. H. Briggs, '19; Mary Jo Husk, '39.
2. The Entertainment and Welcoming Committee: Andrew L. Alexander, '34, Chairman; Mrs. John March (Edith Pierce), '38; Donnell W. McArthur, '37.
3. Decoration Committee: Hugh R. Crawford, Jr., '35, Chairman; Mrs. Wagner Newberry (Elizabeth Griffes), '28; Mary Orr, '41.

## OFFICERS OF THE ALUMNI ASSOCIATION

1943-1944

**President** ..... Floyd R. Watt, '21
**Vice-President** ..... Joe L. Marshall, '28
**Recording Secretary** ..... Winifred Painter, '15
**Executive Secretary** ..... James R. Smith, '35

## EXECUTIVE COMMITTEE

**Class of 1944** ..... James P. Badgett, '36; C. Louise Carson, '30; Mrs. John P. Murphy, '35.
**Class of 1945** ..... Andrew L. Alexander, '34; Mrs. F. A. Greene, '22; Mrs. L. C. Olin, '22.
**Class of 1946** ..... Geneva Anderson, '25; Hugh R. Crawford, Jr., '35; Harwell B. Park, '16.

MARYVILLE COLLEGE BULLETIN

Published by Maryville College, Maryville, Tennessee

Ralph Waldo Lloyd, President

Vol. XLI — October, 1943 — No. 4

Published quarterly by Maryville College. Entered May 24, 1904, at Maryville, Tennessee, as second-class mail matter. Acceptance for mailing at special rate of postage provided for in Section 1103. Act of October 3, 1917, authorized February 10, 1919.

# President Lloyd's Page

Dear Fellow Alumni:

If an individual should enter his 125th year on the earth it would be heralded abroad. Well, it is quite an achievement for a college also. Only 49 or 50 of the more than 1700 higher institutions in the United States have yet reached that age. Maryville College joined them when its Fall Semester began on August 31. In no other of the past 125 years or of the past 325 years in America have there been parallel conditions. Never before have colleges opened when the nation's law made it impossible for any boy over eighteen to enroll except he be in some military classification or in uniform. Never before have American colleges been so largely used for military training, almost one tenth of the nation's vast armed forces being in uniform on college campuses according to some estimates.

### Enrolment

Maryville College under a Government contract is engaged in training several hundred preflight candidates of the Army Air Forces. Each of these men is scheduled to remain with us five months, moving in and out in small contingents at regular intervals. With these we have as many civilian students as we can well handle. The dining hall is filled to the last table, with a few "second tables" necessary. The top floor of Carnegie is crowded with our civilian boys. This floor is not being used by the Army because of standard regulations forbidding housing soldiers above the fourth floor in that type of building. The number of civilian students enrolled is: girls 353, boys 68, a total of 421. Of these, 124 are freshman girls and 24 are freshman boys. This means that we have about 50% of our normal enrolment of recent years, 90% of our usual number of girls, 15% of our usual number of boys, and 40% of our usual freshman class.

The large combined enrolment, the operation of two campus programs instead of the normal one, the unrelenting non-holiday schedule of the Army, the loss of a number of our important people, and the manifold pressures of war, create new and vigorous demands on staff and faculty. Meeting those demands is a significant part of the contribution of Maryville officers and teachers to the war effort.

### Recent Losses

The war has taken a number of our strong officers and teachers. And once more death has entered our circle. The wholly unexpected going of Treasurer Proffitt, reported elsewhere in the **Alumni Magazine,** has laid upon the College a heavy loss and upon all of us a deep sorrow. In the thirteen years of my work at Maryville many of the notable leaders in Maryville's modern history have been lost by death—Dean Barnes, Miss Clemens, Miss Jones, Dr. McMurray, Dr. Cummings, Dr. Giffen, Dr. Rodgers, Mr. Thrower, and now Mr. Proffitt. It is only the providence of God which enables the College to continue and increase in face of these losses and those which have resulted from retirements. But that providence has so far enabled us.

### After The War

We must be ready for the day when our prayers and efforts for the end of the war are successful. Millions of boys will take off their uniforms; many will return to college, some partly disabled; jobs will be fewer and workers more numerous and more girls will go to college than now do so; money will be less plentiful and possibly less valuable; government subsidies for students from the armed forces appear probable; college liberal arts training will have been pushed more and more aside by the specialized war-time training programs; spiritual losses will have to be recovered; a whole world will be stunned and awaiting services of reconstruction where destruction rages now. To see that Maryville College may be strong enough, wise enough, and Christian enough to play its due part in those days is also part of the present task of all who love her.

Ralph Waldo Lloyd

President

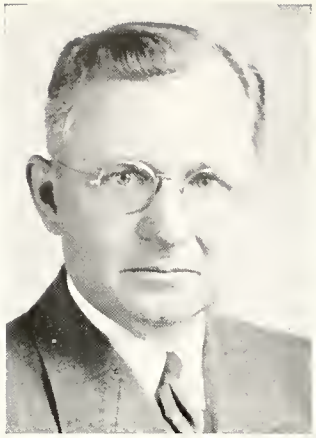

FLOYD R. WATT

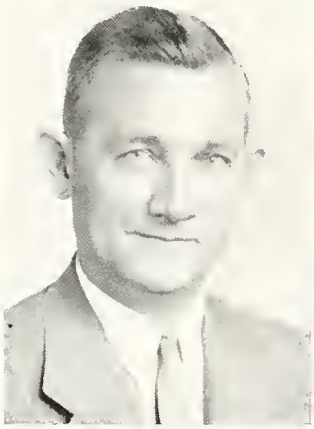

JOE L. MARSHALL

WINIFRED L. PAINTER

JAMES R. SMITH

# THE ALUMNI PRESIDENT'S MESSAGE

Greetings to the many members of our Alumni Association! Some of you are in Maryville and Blount County; others are in East Tennessee; many others are scattered throughout the nation; and never has there been a time when so many of you were scattered in so many foreign countries as today.

Our Alma Mater continues her program of Christian training which she has specialized in for almost 125 years. She has had to readjust her program to meet the new needs that have arisen due to war conditions. The members of the faculty are overworked in their determination to solve the new problems brought about by the revised schedule. The students also are very busy in their desire to prepare themselves for some post of usefulness which they fear will be calling before their preparation is completed.

Your Executive Committee is endeavoring to carry on the work of the Association in these difficult days. The annual Homecoming was set for Saturday, October 30, details of which you will find in another section of this Magazine. Alumni Day is set for May 13. Likewise, the Alumni Magazine will be published as in recent years.

Your Executive Secretary's office is getting to be quite a source of information and thus renders a great service to fellow-Alumni and various agencies as opportunities afford themselves. Your cooperation in sending in your dues ($2.00 per year) to Mr. James R. Smith, also any news of interest about yourself or some fellow-Alumni whom you may know about, will be of great value in helping to carry on the work of our Association.

**Floyd R. Watt, '21.**

## ALUMNI TREASURER'S REPORT FOR 1942-1943
### July 1, 1942 to June 30, 1943

| | | | |
|---|---|---|---|
| RECEIPTS | | | |
| Balance Forward from 1942 | | $871.70 | |
| Receipts from Alumni Dues, 1942-1943 | | 599.62 | |
| Commissions, Atlantic Monthly | | 8.00 | |
| 1c mailing assistance Atlantic Monthly | | 24.60 | |
| Supplies transferred to other offices | | 4.76 | |
| Chilhowean, Reimbursements for halftones | | 12.13 | |
| Total cash received, 1942-1943 | | $649.11* | |
| Total cash received since June 30, 1942 | | | $1,520.81 |
| DISBURSEMENTS | | | |
| Alumni Magazines | | | |
| May, 1942 (April) | $154.50 | | |
| October, 1942 | 173.14 | | |
| May, 1943 (April) | 176.36 | | |
| Total for three issues | | $504.00 | |
| Homecoming (October 1942) | | 60.00 | |
| Reunion (May 1943) | | 37.89 | |
| Supplies from College Stockroom | | 119.10 | |
| Supplies direct | | 23.08 | |
| Stamps | | 68.64 | |
| Toward the Executive Secretary's Salary | | 200.00 | |
| All other items | | 40.89 | |
| Total Disbursements during year 1942-1943 | | | $1,053.60* |
| Balance as of June 30, 1943 | | | $524.71 |
| Bank Balance, June 30, 1943 | | $465.11 | |
| Cash on hand (deposited July 2) | | 59.60 | |
| Total Cash Accounted For | | | $524.71 |

*Note that at a time when we should be building our reserves, we have had to dig into them to meet the expenses of the year. Remember that Alumni Dues is about the only source of income to the Association.

## DEATH OF TREASURER PROFFITT

Mr. Fred Lowry Proffitt, '07, Treasurer of Maryville College for the past twenty-nine years, died after a brief illness on Thursday, September 30. He had been to a physician for an examination a few days before and had been told he must take an extended rest because of the condition of his heart. He was able to be out on Wednesday but that night suffered a severe heart attack, was taken to a Knoxville hospital in the morning, and died in the afternoon. The funeral service was conducted in the College Chapel on October 3, with President Ralph W. Lloyd and Rev. Dr. W. H. Crothers officiating, and burial was in the College Cemetery on the campus.

This unexpected death of Mr. Proffitt came as a profound shock and sorrow to his host of friends and is a heavy loss to Maryville College, which he served so long and devotedly. He was but sixty-one years old.

Few people who have been connected with the College were known to more former students or to more people in East Tennessee. Mr. Proffitt lived practically all his life near or in Maryville. He was connected with the College for 44 years, nine years as a student, three as Instructor in Mathematics and Physics and Proctor of Carnegie Hall, three as Principal of the Preparatory Department and Professor of Education, and twenty-nine as Treasurer. He was a Director of the College for thirty years, was Recorder and Treasurer of the Directors as well as Treasurer of the College for twenty-nine years. In the 124 years since the founding of the College he is the seventh in the succession of Recorders and sixth in the succession of Treasurers. His term as Recorder has been longest with the exception of one and his term as Treasurer longest with the exception of one. At his death he was First Vice President of the Southern Association of College and University Business Officers.

President Lloyd based his address at the funeral service on these words in Nehemiah 7:2, "He was a faithful man, and feared God above many." The address reviewed the life of Mr. Proffitt, emphasizing that these words applied to him among his people, in his home, in the Church, in the community, and in the College.

★ ★ ★

## OTHER FACULTY LOSSES

The retirement of **Librarian Horace L. Ellis,** because of age, announced in the April issue of the **Alumni Magazine,** became effective at the last Commencement and he was elected Librarian Emeritus. Miss Martha Ruth Grierson, Assistant Librarian, was elected Librarian.

**Associate Professor Raymond J. Dollenmayer** became a Chaplain in the Navy in September.

**Assistant Professor Richard W. Vine** found it necessary to resign during the summer and continue work with the Clinton government project while awaiting orders as to military service.

**Miss Genevieve L. Cowen,** Instructor in Music, accepted a position at Tennessee Wesleyan College because until the semester opened the number of teachers to be needed at Maryville was uncertain.

**Mrs. Emma Lee Worley,** who for many years was head of one of the dormitories and more recently has given part time as assistant to the Manager of the Dining Hall, is this year giving full time to duties at home where she and her sister, "Miss Mollie" Caldwell, live together.

Due to reduced enrolment Mrs. West is handling all of the work in Dramatic Art. Last year **Annarine Atkins Hamilton,** '23, gave part time as Instructor.

**Floice M. Smith, Irma H. Criswell,** '43, and **Catharine Pond Minear,** '39, have given up their work in the Alumni Office, the Personnel Office, and the Physical Education faculty respectively. **Harriet M. Miller,** '40, Assistant in the Student-Help Office, has recently been called home by the illness of her parents.

## HONORARY DEGREES

Two honorary degrees were conferred at the May Commencement. The degree of LL.D. was conferred on Colonel Joseph Benjamin Pate, '04, who has made a distinguished record as an officer in the U. S. Army. This includes a notable service in diplomatic missions in the Latin American countries.

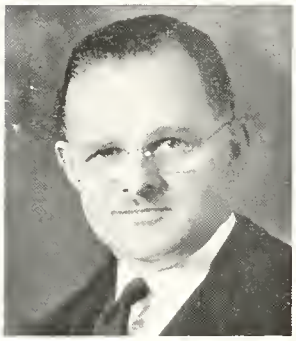

The degree of D.D. was conferred on Rev. Lester Everett Bond, '15, pastor of the First Community Church of Chula Vista, Calif., and formerly a member of the Maryville faculty. Dr. Bond has been a leader in several spheres of service and since Commencement has become an army Chaplain.

* * *

## COMMENCEMENT AND GRADUATIONS

The two nouns above are used advisedly in the singular and the plural. Since the last issue of the **Alumni Magazine** there have been one commencement and three graduations.

On May 16 and 17, the 124th Commencement exercises were held. President Lloyd preached the Baccalaureate sermon; Colonel J. B. Pate, '04, was the Vesper speaker; Rev. Lester E. Bond, '15, was the Commencement speaker. The number of graduates that day was 85; there had been 36 in December and 14 more were to complete their work in the summer of 1943, making a total of 135 listed in the Class of 1943.

In the Accelerated Program there are students completing their graduation requirements at the end of each semester and term. Recognition services are held each time but formal graduation exercises are held only once a year.

* * *

## THE PAST SUMMER ON THE CAMPUS

The summer of 1943 was unlike any other in Maryville history. For the second year there was a twelve weeks Summer Session, with a civilian enrolment of 110. At the same time there was the full Army Air Forces College Training Program which ran continuously throughout the summer. Even with all this going on, the College once more rendered a large service to the Church by taking the annual meeting of the Synod of Mid-South for three days in June, and two young people's conferences for one week each in July. It was a busy summer on the campus.

## ELECTION OF COLLEGE DIRECTORS

The Synod of Mid-South on June 24 re-elected as Directors of Maryville College, in the Class of 1946, the following: Rev. Dr. Theron Alexander, of Humboldt; Judge John C. Crawford, of Maryville; Rev. Dr. Charles R. Erdman, of Princeton, N. J.; Joe C. Gamble, of Maryville; Dr. Fred H. Hope, of Elat, West Africa; President Ralph W. Lloyd, of Maryville; Rev. Dr. T. J. Miles, of Maryville; Fred L. Proffitt, of Maryville; Rev. Dr. John V. Stephens, Jr., of Alliance, Ohio; Rev. Dr. Roy E. Vale, of Indianapolis, Ind.; John H. Webb, of Maryville.

Also the following new Directors were elected to fill vacancies: Rev. Dr. Stuart N. Hutchison, of Pittsburgh, Pa., in the Class of 1946, to fill the vacancy caused by the death of Rev. Dr. John M. Alexander; Mr. Ernest Koella, of Rockford, in the Class of 1945, to fill the vacancy caused by the death of Mr. J. Willison Smith; Rev. C. E. Cathey, '25, of Nashville, in the Class of 1944, to fill the vacancy caused by the death of Mr. William Alexander Lyle; Rev. Dr. R. Dale LeCount, of Birmingham, Ala., in the Class of 1944, to fill the vacancy caused by the death of Rev. Dr. Robert I. Gamon.

* * *

## ARTISTS' SERIES

The Maryville College Artists' Series has for a number of years been acquiring fame in this territory. Many of the world's great and near-great musicians have been brought to the chapel platform. Music lovers from Maryville, Knoxville, and all East Tennessee have come in considerable numbers.

Professor Howell, chairman of the Artists' Series Committee, has often demonstrated his ability to select and secure artists of high quality and developing reputation just before they attain such prominence as to put them financially out of reach of a budget built on an auditorium of one thousand capacity and popular prices. But by combining these superior but still less expensive artists in series with some world renowned musicians like Josef Hofman and John Charles Thomas, it has been possible to give students and others, at small expense, opportunity to hear and see at the center of our own campus some of the best musicians.

The student body is smaller, the travel of people from Knoxville and elsewhere is more unlikely, but an excellent series has been arranged for this year.

Eileen Farrell, dramatic soprano, November 6.

Richard Korbel, eight-year-old piano prodigy, January 29.

Farbman String Symphony, with Edith Schiller, piano soloist, in March.

Alumni interested in securing either season ($3.30) or single admission tickets should write Professor George D. Howell, Maryville College, Maryville, Tennessee.

## DEATH OF MR. COLBERT

Mr. Ralph R. Colbert, for six years a member of the Maryville music faculty before his resignation in 1942 to accept a position with the Aluminum Company of America, died on August 3. He had suffered a serious heart attack in May and had been confined to his bed and then to his home but was apparently making a good recovery. A sudden new attack brought his death.

* * *

## DEATHS

Hettie Moore McCampbell, '85, died at her home, Valley View Road, Knoxville. The funeral service was held in the Fourth Presbyterian Church, Dr. John S. Eakin and the Rev. Robert Hamilton officiating. She was 81.

William Edward Hamilton, '92, died July 2nd. He attended the 1943 Alumni Reunion, receiving a fifty-year certificate as a member of the Fifty-year Class.

William Clinton McCammon, Ex. '98, died at his home in Knoxville on June 3rd, after closing 43 years of medical practice in that city.

John Woodside Ritchie, '98, died at his home, Flemington, N. J., May 29th. After completing his undergraduate work at Maryville College, he did two years of graduate work at the University of Chicago, then returned to his Alma Mater as an instructor in biology, 1899-1901. He collaborated with Leila Perine in writing the Alma Mater, composing the lyrics, and later he composed the lyrics of another song, Firm, Firm She Stands, set to a Mendelssohn melody, which he presented in 1936 at the time he received the L. H. D. degree from his Alma Mater. From 1902 to 1904 he taught in the normal schools of the Philippines, returning in 1905 to the professorship of biology at William and Mary. He resigned this position in 1919 to become science editor for the World Book Company which position he held at the time of his death. He was the author of several books, one of which was "Biology and Human Affairs," copyrighted in 1941. He is survived by his widow, who was Sara Pearl Andrews, '01, four daughters and a son.

Enoch Garfield Penland, '04, died at his home in Kansas City, in September, after practicing law in that city for 25 years. He was buried at Weaverville, N. C.

Edith Wilson Moore, '21, died at her home in Pasadena, California. She was the daughter of a former pastor of the New Providence Presbyterian Church, Maryville, and at the time of her death, was a beloved school teacher.

Herbert I. Turner, Ex. '41, First Lieutenant in the Army Air Corps, was killed in action in September. He was the pilot of a flak damaged bomber returning from an attack on Germany when his plane collided with an eastern English hill and the entire crew were instantly killed. He had married Miss Lee Pramori in December, and had arrived in England only in July.

F. A. Greene, Jr., Ex. '46, was killed, October 16th, in a taxi which collided with a train at Maxwell Field where he was stationed with the Air Corps. Air Corps Cadet Ross Honaker, Ex. '45, accompanied the body to Maryville for the burial service. His mother was Ruth Kate Quinn, '22.

* * *

## THE ATLANTIC HIGHLANDERS

Since a letter from E. Lillian Cassel, '37, constitutes a good report on the last Atlantic Highlanders reunion it is quoted here:

"The 13th annual reunion and banquet of the Maryville College Atlantic Highlanders Association was held in Philadelphia on May 22nd. Only 27 of our members were present owing to war conditions, but the informal program was enjoyed by all who came and we are looking forward to next year in Washington.

"Those participating in the program were the president, Lloyd Geist, Vaughn Lyons, Lou Holman, and George Tibbetts. Unofficially every one told his name and occupation and any news he might have of absent Maryville alumni. There was a definite Maryville spirit in those present and almost every one lingered for an hour after we left the tables.

"Officers for the next year were elected from the floor and are: Bill Fahnestock, Ex. '38, President, and Miss Frankie Clark, '14, Vice-President. I have two more years as Secretary-Treasurer.

"Dr. Vincent Shipley was present with his wife and reminded me several times to be sure to write you about the reunion. I am glad that it was possible for us to have it as I believe things like this are important and mean much to a war weary world. We are looking forward to the future and will not let this war kill those fine things that will make up the post-war era."

William S. Fahnstock, President.
3221 Sunnyside Street
Progress, Pennsylvania
Frankie Belle Clark, Vice-President
2112 F Street, N. W., Apartment No. 402
Washington, D. C.
Ethel Lillian Cassel, Secretary-Treasurer
3812 Fairview Avenue
Baltimore, Maryland

* * *

## ALUMNI REUNION

The next Alumni Reunion comes at Commencement time which is set for the week end of May 13th. The Reception at the President's House is set 3:00-5:00 p. m., Saturday, May 13th, with the Alumni Reunion following in the evening. Reunion Classes for this spring are:

1894—50 Year Class
1900, 1901, 1902, 1903
1919—25 Year Class
1920, 1921, 1922
1934—10 Year Class

## COLLEGE FINANCES

President Lloyd recently made the following general report about college finances: "Our last fiscal year closed May 31 with some current surplus due to the fact that for the last three months there was some income from certain departments of the army program which had not been anticipated when the budget had been set up last fall. But it may require that surplus and more to balance the budget this year because now we have only half our usual income from civilian students, must expect a continuation of decrease in rates of income from invested endowment, must pay the everrising prices, and the government contract, contrary to popular opinion, calls for payments conservatively figured on the basis of Maryville's low student and operating costs of the past and on the principle that the College is neither to make nor lose money on the number of trainees assigned. We are to need careful management and new gifts to avoid debt, to conserve Maryville's present sound financial condition, and to make the needed improvements and advances. Such management and such gifts we are constantly endeavoring to secure."

* * *

## INTERCOLLEGIATE ATHLETICS

Practically the only colleges playing football this year are those with Navy training units. There are few civilian boys in any college. The Navy permits its men to play and teams like those of Notre Dame and Duke and smaller colleges also are made up almost wholly of Navy men who have played at various institutions. Maryville has an Army Air Forces unit and its men are not allowed to play. Hence there is no football at Maryville.

Unless different orders are issued by the Army Air Forces there will not be any intercollegiate athletics at Maryville for the duration. If the army men are permitted to play basketball or other sports there may be some kind of a schedule. But there are no plans as yet.

It will be of interest to alumni to know, however, that there are a number of football games being played on the college field. Permission has been given to the Everett High School to play its home games at the College, its own field having been made unavailable by a new building program. College students and soldiers are admitted free and attend in considerable numbers.

* * *

## CHRISTMAS VACATION

Again to avoid Christmas rush traffic, the Christmas vacation will begin December 16 and end January 12. The Army Training Detachment will continue with only Christmas Day off.

## THE ARMY PICTURES

**The picture of men in formation was taken a few weeks ago as the 42nd Army Air Forces College Training Detachment was at Retreat in front of Anderson Hall. The picture of the Anderson tower and the flag was taken just before Retreat on the same day and includes the two soldiers detailed to take down the flag. The Army Detachment has been given charge of the flag on the Anderson tower and raises it each morning and takes it down at the ceremony each night.**

## CLASS OF 1943

Marion Avakian is doing clerical work at the Edgewater Plant of the Ford Motor Company.

Brasher Bailey has been advanced to Corporal and is at Drew Field, Tampa, Florida.

Jean Barnes is Society Editor of the Belvidere (Ill.) Daily Republican.

Dick Boyd has entered the McCormick Theological Seminary, Chicago, Illinois.

Ellis Burcaw shot expert marksmanship at the Parris Island Marine Base.

Arthur Bushing is at Camp Roberts where he has been ill recently.

Phyllis Ann Cain is now a member of the Naval Reserves, training at Northampton, Mass.

Robert John Calvesbert has been commissioned and is now in Goldsboro, N. C.

Kenneth Cooper was inducted in late summer and landed in a nest of Maryville men at Camp Roberts: see the item under Gordon Stone and Jim Walker under 1945. Incidentally, "Ken" says that he is having "a swell time" in the Army. "Ken" even had a swell time at Temple University Hospital where he underwent a minor operation. Joe Swift, Edward Wierzalis, and Bob Francis are medical students there, and they looked after him in great style.

Paul J. Cooper has been given a physical disability discharge and returned to civilian life. He was here to see Carolyn get through and said that they would be taking the fatal step soon.

Mary L. Cowan is teaching homemaking in the Presbyterian mission school, Wasatch Academy, Mt. Pleasant, Utah.

Katherine Crews is working in the public health department in Washington, D. C., with Bina Ruth Brown. The two have an apartment in Bethesda, Md.

Irma Criswell is employed by an insurance company in her home town, Miami, Florida.

George D. Devereux, Ex. '43, was graduated from the Naval Air Training Center, Corpus Christi, Texas, May 29, and was commissioned an Ensign in the U. S. N. R.

Olive Dupuy is employed by DuPont in Baton Rouge, La., as Librarian.

Charles Foreman was commissioned in October at Camp Davis; he is being sent to Texas.

Josephine Gillette is an Engineering Assistant in the Propeller Division of Curtiss-Wright at Caldwell, N. J.

Marjorie Gugger has accepted a place as a chemist in the laboratory of the DuPont Cellophane Co., Buffalo, N. Y.

Elizabeth Hains is teaching the second grade in Aurora, Indiana.

Mary Ruth Heil, Ex. '43, attended Ohio State University after leaving Maryville and is teaching science at the Soldiers' and Sailors' Orphans' Home at Xenia, Ohio.

Don Hopkins is enrolled at Louisville, Kentucky, Presbyterian Seminary.

Geraldine Hogan (Chatterbox) Pepper is employed at Clinton, Tennessee, Engineering Works.

Josephine Jennings is teaching home economics at the Bethlehem High School, Bonifay, Florida.

Nola Pauline Johnson is in the WAVES and is stationed at Washington, D. C.

Alice Jones is teaching in the South Harriman, Tenn., High School.

Olga Welsh Ketchum is employed at the Clinton, Tennessee, Engineering Works.

J. Edward "Ted" Kidder is at Camp Roberts.

Lois O. King is working in a defense plant near her home.

Guy E. Lambert is at Princeton (N.J.) Theological Seminary. He and "Dotty" Gessert have set the date for December. He is Assistant at the Freehold, N. J., Church, and member of the Second Choir.

Hal B. Lloyd is at McCormick Theological Seminary, Chicago.

Robert Lockwood is at Chanute Field, Illinois.

Claire Messmer entered the Summer School of Nursing at Bryn Mawr, Pa., June 15.

Martha Moore is a Junior Engineer with the Curtiss-Wright Company at Lebanon, Ohio.

Ralph Parvin is at Louisville Presbyterian Seminary, rooming not with "Hoppy" but next door to him.

Jean Patterson is teaching in Beaman Township, Pa.

Olson Pemberton entered Princeton Seminary at the Summer Session. He says that his fellow college mates have nothing on him; he and Jean have decided on next summer. Olson has landed a place as Assistant in the Seminary Book Agency and is in line for the managership next year. He, Guy, and Jim are all in the Second Choir which is composed of those men who have Sunday duties away from the Seminary and therefore cannot sing for the services on the campus. The scarcity of men has put them in great demand. They are singing with the New York Philharmonic Symphony in New York, December 2-5; the program is to be a symphony by Mahler.

Carl G. Pierce was commissioned an Ensign, April 23, and sent to sea ten days later.

Rose Pinneo has joined her sister (and several other Maryvillians) in nurses' training at Johns Hopkins Hospital.

Ted Pratt is at Fort McClellan.

Willa and Jessie Reed are serving internships in dietetics at the Albany Hospital, Albany, New York.

Leslie Rock is at the Marine Corps Base at Quantico, Virginia.

Edward Rowley is at McCormick Theological Seminary, Chicago.

Jeanne Scheibelle is teaching biology and art at Leonardtown, Maryland.

Robert Schwarzwalder is at the Marine Base, Parris Island, South Carolina.

Marie Scott is teaching at Fontana Dam, N. C.

Aletta Sims is in dietetics training in Dayton, Ohio.

Frederick R. Smith has received his commission of Ensign upon graduation from the Reserve Midshipman's School, Notre Dame, Ind., in September.

Joe Suitor is at Louisville, Kentucky, Presbyterian Seminary.

(Continued bottom page 11)

## MISS HENRY AND DR. HUNTER ON TWENTY-FIVE YEAR HONOR ROLL

**Miss Clemmie J. Henry,** Director of Student-Help and Administrative Secretary, began her service at the College in June 1918. After attending the Maryville Polytechnic School and Maryville College, she served at the Polytechnic School as a teacher, was employed by an insurance firm, and later was office manager and secretary for a manufacturing company. She brought the values of these experiences to her work at Maryville College in 1918. As director of the student-help program, counsellor to individual students, and representative of the College in the field, she has done much both to organize and to develop a program which has become widely known. She often speaks to women's organizations and church groups in the East and elsewhere, presents Maryville's needs to individuals and carries on an extensive correspondence. Alumni will be interested to know that she has been instrumental in securing approximately a half million dollars in gifts for the College during the past twenty-five years. Yet her chief interest is in the individual students with whom she counsels and whose plans she helps to make. Miss Henry was elected a member of the Board of Directors of Maryville College in 1938.

* * *

**Dr. Edwin R. Hunter,** Professor of English, Chairman of the Division of Languages and Literature, and Dean of Curriculum, began his service as a Professor at the College in September 1918. He graduated at Maryville in 1914, and taught one year at Evansville Junior College (Wisc.) and one year at East St. Louis High School, served one year as lay minister of a church, and received his M.A. degree at the University of Chicago during the four years between graduation and his return to the Maryville faculty. He was a Fellow in General Literature at the University of Chicago in the year 1924-1925, receiving the Ph.D. degree in 1925. In addition to his service as Professor for twenty-five years, Dr. Hunter was Director of Debate from 1918 to 1927, Secretary of the Faculty from 1921 to 1931, and has been Dean since 1931. During the three months between Dr. Wilson's leaving and Dr. Lloyd's coming he served as Chairman of the Faculty. Not only has his service on the campus been constant and effective, but he is well known also in general educational circles as a teacher, writer, lecturer, and administrator.

* * *

## "MISS MOLLIE" EIGHTY

Miss Mary E. (Miss Mollie) Caldwell celebrated her eightieth birthday on September 11. She really had a good deal of help in the celebration—many callers, cards, letters, and flowers arrived at her home on Miller Street that day. Her friends had quietly reminded one another that "Miss Mollie will be eighty."

As alumni know, she retired from active service in 1936 after thirty-seven years of service on the Maryville College faculty and staff, most of that time as Head of Baldwin or Pearsons Hall and Dean of Women. She is in better health than she was a year ago and occasionally visits the campus or attends functions at the College.

* * *

## FACULTY AND THE ARMED SERVICES

Of the nearly 700 stars on or soon to be on the Maryville College Service Flag for World War II, there are four for faculty or former faculty members and six for sons of faculty members. Four other faculty sons and one daughter who did not attend Maryville College are in service. The fifteen from faculty and faculty homes are as follows:

### Faculty and Former Faculty

**Frank D. McClelland,** ex-'18, Dean of Students, now a Captain in the U. S. Marine Corps, assigned to duty at Marine Headquarters in Washington.

**Raymond J. Dollenmayer,** '31, Associate Professor of Bible and Religious Education, now a Lieutenant in the Chaplains' Corps of the Navy, assigned to duty at Hunter College, New York City.

**Archibald F. Pieper,** '36, Assistant Professor of Political Science, now a 2nd Lieutenant in the U. S. Marine Corps.

**Paul F. Wendt,** Assistant Professor of Economics, now a Lieut. (jg) in the Navy.

### Faculty Sons and Daughters

**Marian J. Black,** daugher of Director of Maintenance Louis A. Black, recently accepted in the U. S. Marine Corps and awaiting orders to report for active training.

**David H. Briggs, Jr.,** ex-'46, son of Professor David H. Briggs, in the Army since March 1943, now assigned to the Army Specialized Training Program at Virginia Military Institute.

**Lombe Scott Honaker, Jr.,** '41, son of Coach L. S. Honaker, in the Army since July 1942, now a 2nd Lieutenant in the Anti-Aircraft Division of the Coast Artillery, assigned to Camp Haan, California.

**S. Ross Honaker,** ex-'45, son of Coach Honaker, in the Army Air Forces since March 1943, now an aviation cadet in training as a pilot at Maxwell Field, Ala.

**Robert A. Hunter,** ex-'44, son of Dean Edwin R. Hunter, in the Army since June 1943, recently at Camp Crowder, Mo., and now at the University of Chicago, in the Army Specialized Training Program.

**Ralph W. Irwin, Jr.,** son of Nightwatchman Ralph W. Irwin, in the Marines since May 1943, now a private first class at Charleston, S. C.

**J. Vernon Lloyd,** '41, son of President R. W. Lloyd, in the Army Air Forces since March 1942, commissioned as a navigator in November, now a 1st Lieutenant assigned to Wing Headquarters, Hondo Field, Texas.

**H. Eugene Orr,** '39, son of Professor Horace E. Orr, in the Army since February 1942, now a 1st Lieutenant in Ordnance assigned to Barksdale Field, La.

**William L. Orr,** son of Professor Orr, in the Army since June 1943, now temporarily stationed at Camp Swift, Texas.

**Miles A. Snyder,** son of Mrs. L. A. Snyder, Supervisor of Women's Residence, in the Army since February 1942, a radio technician, now a Staff Sergeant in the Armored Forces, stationed "somewhere" in northwest Africa.

**Fred L. Walker,** son of Associate Professor E. R. Walker, in the Army since January 1943, Military Police Escort, stationed at Opelika, Ala.

* * *

## NOTABLE EXTENSION AT COLLEGE KITCHEN

During the summer and early fall the College has made some important and extensive improvements at the kitchen and dining hall. In addition to several items of new equipment made possible by the army contract, the College has added a dishwashing room, a salad and dessert room, a meat refrigeration room, a vegetable refrigeration room, a large porch extension, a dressing and recreation room for the cooks, a supplementary office, a new dishwashing machine, and a concrete-floored, screened enclosure for garbage cans and waste material. The cost will total between $8,000 and $10,000. It is not paid for by the Government but by funds given by friends of Maryville College.

* * *

## CLASS OF 1943—(Continued from page 9)

William Sweeney is at Maxwell Field, Alabama.

Marguerite Taylor is in training in the Naval Reserves at Northampton, Mass.

Lauramae Weber is employed as a research librarian at the Goodrich Rubber Co. plant in Akron, Ohio.

Mary Virginia Williams is taking dietetics training in St. Luke's Hospital, Cleveland, Ohio.

Ruth Wynn is in training with the Naval Reserves at Northampton, Mass.

James Arthur Yunker is at Princeton, N. J., Theological Seminary where he is a member of the Second Choir. He is serving a church near his home. He and Carolyn Harper have decided on December.

## THE ALUMNI LIVING ENDOWMENT FUND WE LACK ONLY $836.00 OF OUR GOAL!

In presenting the Alumni Living Endowment Fund to the Association as a whole this year we suggested a goal of $2,000 to be contributed during the calendar year of 1943. We have only $836.00 more to raise between now and December 31. A check-up, October 22, reveals that we have contributed through the Fund program $1,164.00.

We had hoped to have a detailed account of the Fund with a list of contributors ready for this issue of the Magazine, but a shortage of help has made that impossible at this time. However it is stimulating to reveal that these gifts ranged from $1.00 to $100.00 and that they were sent by doctors, lawyers, nurses, students, housewives, business men, school teachers, missionaries, men in the Army and Navy, and many other sundry occupations from the homeland and from foreign fields of labor. In this $1,164.00 is much of the kind of stuff of which Maryville College is made.

Totals for the three years are as follows: 1941, $30.00; 1942, $333.30; 1943, $1,164.00, all years totaling $1,527.30. While we want to reach our goal if possible, what we have done is no mean achievement: $1,164.00 is 4% of $29,100.00.

Much of the $1,164.00 was contributed in War Savings Bonds which are not available to the College to be used until they mature, and actually will not become a part of the Living Endowment Fund until that time. They are being kept in a separate special account in the Treasurer's Office to the credit of the alumni, as contributors, by classes. For the time being we are not separating the bonds from other gifts in reports to the alumni.

Remember that gifts to your Alma Mater are not "inflationary" and are fully in harmony with the best economic interest of the Nation as well as that of the College.

* * *

## DIRECTOR ON WORLD TOUR

Rev. Dr. William Barrow Pugh, of Philadelphia, Stated Clerk of the General Assembly of the Presbyterian Church in the U. S. A., and a Director of Maryville College, was sometime ago elected chairman of the General Commission on Army and Navy Chaplains. He is now on an extended official tour to the various American battle fronts over the Atlantic and the Pacific, continuing the tour on which Bishop Leonard, former chairman, Chaplain (Colonel) Frank L. Miller, '14, and General Andrews lost their lives in Iceland.

## FACULTY AND STAFF ADDITIONS

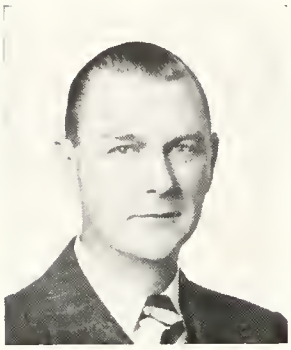

**Philip O. Jones**, B. Mus., of Chicago, Instructor in Voice and Director of the Choir and other musical organizations, succeeding Richard W. Vine. Mr. Jones holds a degree from DePaul University, has studied in the American Conservatory of Music, and has been active in Chicago music circles and in Welsh singing organizations as a conductor and singer.

**Helen Trotter**, B.S., M.S., of Maryville, Assistant Dietitian. Miss Trotter received her B.S. degree from Maryville College in 1942 and her M.S. from the University of Tennessee in 1943.

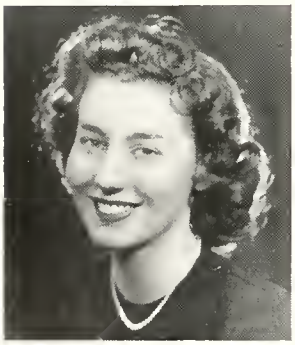

**Elena Irish Zimmermann**, B.Mus., M.Mus., of Knoxville, Instructor in Piano, to fill the vacancy caused by the resignation of Miss Genevieve L. Cowen. Mrs. Zimmermann received her degrees from Converse College, South Carolina, where she also held a teaching fellowship last year.

**Edith Pierce March**, B.A., M.A., of Alcoa, part-time Instructor in History and Political Science. Mrs March graduated from Maryville College in 1938 and received her Master's degree from the University of Tennessee in 1939.

**John A. Davis**, B.A., M.A., Assistant Professor of Physical Education, returns to Maryville from the Army. As announced in the Alumni Magazine last April, "J. D." went to the Army last December. He was at Camp Phillips, Kansas, until summer when he was discharged because of the recurrence, under field ration conditions, of an old stomach ulcer trouble. So "J.D." came back to the faculty September 1.

**Beth P. Hilbert**, B.A., of Burbank, California, and **Mary A. Orr**, B.A., '41, of Maryville, have been engaged as assistants in the Personnel Office.

Individual classes are being taught by the following members of the non-teaching staff: Economics 201 by Marvin D. Minear, Assistant in the Treasurer's Office; Education 250 by E. E. McCurry, Supervisor of Men's Residence; Army History by Miss Iola G. Harwood, Assistant to the Head of Baldwin Hall; Army English by Miss Mary M. Hallock, Head of Baldwin Hall. Miss Elizabeth H. Jackson, Assistant Professor of English, has been "drafted" for part-time service in the Student-Help Office.

* * *

## MARRIAGES

Mary Widner (Pam) Curtis, Senior, to Donald F. Black, Ex. '46.
George Omar Beall, Jr., Ex. '44, to Ethel M. Hanners, Ex. '46.
Frances Evelyn Harris, Senior, to William R. Grosh, Ex. '44.
Mary Lew Holmes, Ex. '44, to Albert J. Griffin.
Paul A. Jamarik, Ex. '44, to Mary Helen Durman.
Bobilee Knabb, Ex. '44, to Walter Davis Proffitt, Ex. '46.
Marian Metcalf, Ex. '44, to James G. Fershee.
Louise Wetzel, Ex. '44, to James B. Lee, Ex. '43.
Mary Jane Costner, Ex. '43, to George W. Ribble.
Margaret Calhoun Fain, '42, to John Thomas Mize, '42.
Mary Knight, '42, to John D. Schellenger, Ex. '43.
Mary Alice Fugate, Ex. '43, to Samuel Gordon McCall.
Geraldine Hogan, '43, to Charles Edward Pepper, Jr., Ex. '44.
Olga M. Welsh, '43, to Lawrence R. Ketchum, Ex. '42.
Robert A. King, Ex. '43, to Nancy Waggoner.
Margaret Ruth Clippinger, '43, to Jackson Carlisle Kramer, '42.
Florence Parmelee Barber, '42, to Carl Alette, '43.
Beatrice J. Burns, Ex. '42, to Warren Clarence Anschuetz.
Mary Adelia Felknor, '42, to Lt. Walter Willard Ruoff.
Mary Elizabeth Karg, '42, to John D. Sharp, Jr.
Helen Ruth Coates, '41, to Robert E. Graham.
Kenneth L. Duncan, '41, to Helen Lillian Houp.
Lombe Scott Honaker, Jr., '41, to Martha Walker, Senior.
Mary Buna Cardwell, Ex. '41, to David Dewitt Butler, Jr.
Vivian Genevieve Moore, '41, to Lowell Claude Weger.
Margaret Sisk, '40, to John Melvin Magee, '41.
Mignonne Myers, '40, to L. C. Winn, Jr.
George S. Millsaps, Ex. '40, to Maurice Avant.
George L. Hunt, '40, to Mary Alice Minear, Ex. '41.
Mary Elizabeth Goss, Ex. '40, to John Tyson Colvin.
Hope DeButy, '40, to Kenneth B. Marine, Ex. '43.
Thomas Lowry Taylor, '40, to Barbara Anderson, Ex. '40.
Kathryn Kilgore, Ex. '39, to Damon Leonard Eastman.
Virginia Dale Boys, '39, to Channing M. Briggs.
James N. Proffitt, '38, to Ruth Elizabeth Goddard.
Marion Elizabeth Lodwick, '38, to Paul F. Bauer.
William V. Young, '38, to Elaine W. Engelbrecht.
Viola Chambers, Ex. '37, to Charles W. Herrick.
Lynn E. Crawford, '37, to Janice Ina Graybeal, '42.
Charlotte King, '37, to W. H. Kraay.
Margaret Louise Duggan, Ex. '37, to William Lincoln Dubbs, Jr.
Mary Lawson, '37, to Lt. Robert A. Hardie.
William David Morgan, Jr., '37, to Joy Jean McKinney.
Mary Rose Atchley, '36, to Ralph A. Elmore.
Kyle McCall, '36, to Nannette Garner, Ex. '42.
Marietta Sharp, '35, to Franklin Church Hamlin, Jr.
Grace Moore, '35, to Henry B. McConnell.
Frederick Burton Toms, '34, to Ethel Margaret White.
Dorothy Keller, '31, to George B. Carty.
J. A. Davis, '30, to Margaret Moroney.
Emily M. Minton, '28, to Norman Center.
Mary Elizabeth Johnson, '28, to Victor Grassmann.

## BIRTHS

Mr. and Mrs. Samuel A. Monger (Ruthanna Merker), Ex. '44, a boy.

Mr. and Mrs. Joel P. Phillips (Elizabeth Bryant, '42), Ex. '44, a son, Robert Patrick; June 7.

Mr. and Mrs. Philip Evaul (Margaret Cloud, '39), 41, a daughter, Phyllis Anne; August 3.

Lt. and Mrs. John D. Hughes (Jean Campbell, Ex. '43), '41, a daughter, Marion Gale.

Lt. and Mrs. John D. Clinkman (Arlene Phelps, '40), '40, a son, John Davis, Jr.

Ensign and Mrs. James Howard Etheredge (Elizabeth Gaultney, Ex. '41), a daughter, Nancy Elizabeth; August 6, 1943.

Mr. and Mrs. P. S. Ferguson (Margaret Esther McCollum, '40), a son, Thomas Samuel; February 2, 1943.

Mr. and Mrs. Warren Helsley (Edith Faye Evans, '40), a daughter, Sandra Kay; July 8.

Mr. and Mrs. Lawrence Lowe (Johnnie Childers, Ex. '42), '40, a son; Lawrence Jr.; May 8.

Mr. and Mrs. Russell Stevenson, '40, a son, John Graham; July 27.

Mr. and Mrs. Warren Allen Ashby, Jr. (Helen Frances Bewley, '40), '39, a son; September 28.

Mr. and Mrs. Clarence Thames (Mary Sue Waters, Ex. '40), '39; a daughter; June 7.

Mr. and Mrs. Jack Overly (Paulina McCurry, Ex. '38), '38, a daughter: Marsha Paul, June 5.

Mr. and Mrs. William B. Wilson (Evelyn Scott, '39), Ex. '39, a daughter; Sara Margaret, September 19.

Mr. and Mrs. Thomas A. Bailey (Elizabeth Jane Sommers, '37), a son, Thomas A. Bailey, Jr.; September 29.

Mr. and Mrs. Norman C. Cleesatel (Mary Knibloe, '37), a son.

Mr. and Mrs. Robert N. Cummings (Marjorie Jane Bliss, '37), a son, David Robert; July 16.

Mr. and Mrs. Charles Hurst (Shirley Jackson, '37), a daughter, Carol Elizabeth; August 31.

Rev. and Mrs. Robert McKibben (Ruth Matthews, Ex. '38), '37, a daughter.

Mr. and Mrs. Judson Murphy (Lois Brown, '37), Ex. '38, a son, Robert Judson; September 24.

Mr. and Mrs. Owen O'Beirne (Thelma Ross, '37), a son.

Rev. and Mrs. Evan W. Renne, '37, a son, Roland Miller; May 10.

Rev. and Mrs. Samuel W. Blizzard, Jr. (Harriet Barber, '39) '36, a son; James McMurry; June 10.

Mr. and Mrs. Rollie Huffstettler, '36, a daughter, Marianne Holmes, September.

Rev. and Mrs. William MacCalmont, (Ruth Proffitt, '37), '36, a daughter, Mary Louise; July 31.

Rev. and Mrs. Robert Smyrl (Marie Jensen, '40), '36, a son, Robert Ross; March 18.

Captain and Mrs. Eugene Paine (Mary Earl Walker, '35), a daughter, Mary Eugenie; February 14.

Rev. and Mrs. Malcolm Gwaltney (Miriam King, Ex. '37), '34, a son, Robert Malcolm; February 5.

Mr. and Mrs. A. S. Bradshaw, Ex. '33, a daughter, Tony Merle.

Mr. and Mrs. Louis Crabtree (Margaret Penland, '33), a son, Louis Penland; January 16.

Mr. and Mrs. Joseph Peery (Ernestine McCulley, '37), '33, a son, Michael Joseph; April 24.

Rev. and Mrs. George H. Vick, '33, a daughter, Bonnie Gray; August 24.

Mr. and Mrs. Frederick W. Dickinson (Julia "Irish" Terry, '32), a daughter, Grace Esther; May 26.

Mr. and Mrs. R. E. Spainhour (Mildred Erwin, Ex. '31), '29, a son, William Erwin, November, 1942.

Dr. and Mrs. C. Brickey LeQuire, '27, a son, Peter Bradford; May 5.

Mr. and Mrs. Lawrence Penland (Ruth R. Reagan, '25), a son, Joseph Reagan.

* * *

# *Here and There*

### 1898

William Francis Phillips, Ex. '98. The Huntington (Cal.) Park Signal recently carried a picture of "Bill Phillips" under the heading, "BILL PHILLIPS, AT 74, STARTS NEW LIFE AS MERCHANT MARINE." "At 74, most men would consider their lives finished. But not Bill Phillips who is shipping out soon on his first voyage as a merchant marine.

"Phillips, who tried twice to see action as a soldier or sailor and was rejected because of his age, boarded ship last Friday (May 28) as a steward in the officers' quarters of the Josiah N. Cushing, new victory ship from the Calship yards.

"Phillips, who will celebrate his 74th birthday next month (June), is not a stranger to war. During the Spanish-American conflict he spent 25 months overseas under General Fitzhugh Lee, and saw action in several battles. His stories of the fighting in Cuba are hair-raisers.

"In 1923, Phillips moved to Huntington Park and spent ten years in the city hall as water superintendent and in charge of the city pumps. During that time he made friends here and was active in lodge and civic affairs."

### 1901

John E. Tracey was the subject of a recent article in the Michigan Alumnus, which also carried his picture, under the title: LURED TO TEACHING AFTER SUCCESSFUL LAW PRACTICE. After reviewing his record through graduation from Maryville College and the Honorary LL.D. degree twenty years later by Maryville College, the article states, "Professor Tracy started his law practice at Marquette, Michigan, before moving to New York as a corporation lawyer, and finally on to Chicago, Ill. It was while he was there that the University Law School brought him to the campus in the winter of 1929-30 as a special lecturer on Corporation practice. His work was so successful he was asked to join the law faculty, which he did in the fall of 1930.

"Mr. Tracy is a member of the American and Michigan State Bar Associations and was Alderman in the Ann Arbour Common Council, 1938-1940. During World War I he served as assistant director of the bureau of Exports of the War Trade Board, in which position his corporation experience was valuable.

"Mr. Tracy is a literary contributor to several professional law reviews and journals and is the author of four law text and reference books: "CORPORATE FORECLOSURES,' 'CORPORATION PRACTICE,' 'HINTS ON ENTERING THE PRACTICE OF LAW,' and 'CASES AND MATERIALS ON EVIDENCE.'

"Mr. Tracy married Margaret Elliott, a graduate of Wellesley College in 1914, and Radcliffe College with the Ph.D. degree in 1924. She is Professor of Economics at the University.

"Contact with youth and the fascination of watching students develop in the business world have combined to keep Professor Tracy away from law practice for the past 12 years."

### 1905

Clinton H. Gillingham was honorably retired from the Presidency of Tennent College of Christian Education, September 30th. He is now supplying the church at Tarpon Springs, Florida.

### 1909

H. B. Phillips is Supervisor of fourteen Sioux Indian Churches in Eastern South Dakota and, in June, undertook full charge of three of them.

Burrell O. Raulston has been appointed Dean of the School of Medicine, University of Southern California, according to an announcement to the Alumni Office from President Rufus B. von KleinSmid.

In making the announcement, Dr. von KleinSmid cited the following: "Dr. Raulston has been affiliated with Southern California since 1930 as professor and chairman of the department and in 1938 he also assumed the directorship of clinical teaching. Following his graduation from Rush Medical College with the M.D. degree, he served as resident pathologist for the Presbyterian Hospital, Chicago, from 1916 to 1921. He also was an instructor and assistant clinical professor of medicine at alma mater following his service as a resident pathologist.

"During World War I the new dean was a 1st lieutenant in the Army Medical Corps. He did graduate work at the University of Berne, Switzerland, in 1925 and 1926 and at Stanford University Medical School in 1929-30."

### 1920

May Buchanan Holmes is now living at San Saba, Texas, where her husband is serving his pastorate.

### 1922

Percy Buchanan is a Japanese language expert working with the government and is stationed in Washington, D. C.

Lee Roy and Lois McCulloch ('26) Herndon have moved to Elizabethton, Tennessee, where he is with North American Rayon Company. They say that they are glad to get back South. They have five boys and one girl.

(Continued on page 14)

## IRWIN BROTHERS ON HONOR ROLL

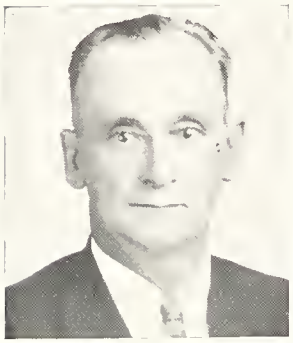

**Ralph W. Irwin,** Night Watchman has been at Maryville College since October 1, 1917, a service of 26 years. He worked on the campus and in the heating plant for three years and has been Night Watchman for 23 years. Except for short vacations and periods of illness he has come on duty early each evening during that long period The hours of his work are such that some of the other members of the staff seldom see him. He is a civil deputy officer, and his presence on the campus and his visits to the buildings during the hours of the nights give valuable protection against fire and lawlessness.

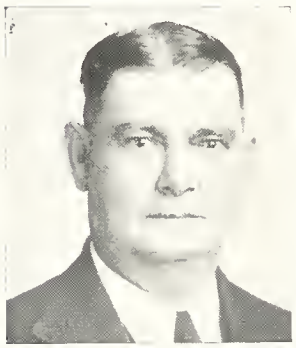

**James I. Irwin** began his service as Farmer at the College in 1918, and is therefore one of those celebrating a twenty-fifth anniversary this year. During this quarter of a century he has seen some prominent changes and improvements in the College's dairy facilities. The small barn used for all purposes when he came disappeared in favor of the "Lamar barn," which in turn was abandoned in favor of the "Brown barn" at the east side of the campus. The Brown barn has now been trebled in size, a large silo added, a modern milking barn and an up-to-date refrigeration unit built, and the dairy herd improved. Jim lives in the adjoining house and manages the dairy, the other stock, and the hundred acres of campus and the more extensive nearby land under cultivation.

* * *

## HERE AND THERE—(Continued)

### 1925

William C. Crow has been Principal Agricultural Economist with the United States Department of Agriculture for a number of years. He has had a number of works printed by the Government Printing Office, one of which (WHOLESALE FRUIT AND VEGETABLE MARKETS OF NEW YORK CITY) is on file in the Alumni Office. His work is commended in the foreword of this publication by the Chief, Bureau of Agricultural Economics, and the Chief, Agricultural Marketing Service.

Sam H. Franklin, Jr., graduated from a Naval training school for Chaplains and was assigned to "Sea Bees." He visited in Maryville in September on leave before reporting to a port of embarkation. He has been commissioned a Lieutenant.

Flynn G. Humphreys is a Chaplain in the Army.

D. Malcolm Miles is the dignified subject on the front cover of the AMERICAN MOTOR CARRIER for July. He is now President of the Kentucky Motor Truck Association. Under the title LAURELS FOR MILES the same issue carries the following:

"This month, our medal of honor is pinned upon the chest of D. M. Miles, recently elected President of the Kentucky Motor Truck Association after years of faithful service to it as Vice-President and Director.

"One of the most successful and popular motor carriers of Kentucky, Mr. Miles has devoted the last 14 years of intelligent effort to building up Meeks Motor Freight, Inc., at Louisville, of which he is Vice-President and General Manager. His line operates about fifty units in four states and employs some 125 persons. The General Office is located at Louisville, while terminals are maintained at Bowling Green, Hopkinsville, Pineville, and Lexington, Ky.; Nashville, Tenn.; Cincinnati, Ohio; and Evansville, Ind.

"Mr. Miles has been a director of the Kentucky association for ten years, during which he served three terms as vice-presidnt and has been a member of all its principal committees. He is Kentucky's director of the American Trucking Association and has been three times president of the Central and Southern Motor Freight Tariff Association and president of the Transportation Club of Louisville."

Although D. M. Miles is a busy man, he took the time, and with enthusiasm, to circulate a news letter among his classmates at Reunion time last spring.

Wilson McTeer has been promoted to Associate Professor in the Department of Psychology at Wayne University, Detroit, Michigan.

Helen Rankin is now Assistant Dean of Women at Salem College.

### 1926

James Leslie Bell wrote at reunion time that he and Mrs. Bell, Lucile Timblin, '26, have ten good reasons for trying to continue to live with each other after seventeen years of married life; six of them are boys and four are girls, and all are potential Maryvillians.

Ashley T. Hawn has graduated from Central Instructors School at Randolph Field and was commissioned a Lieutenant and assigned to the Davidson College Training Detachment. His family plan to join him there.

Julius C. Huffman writes, "We are still trying to help feed the Nation, producing 90 gallons of milk per day and raising feed to take care of the cows, operating three farms and a commercial feed mill."

Charles R. Johnson has moved from the pastorate at Rice Lake, Wisconsin, to the Inglenook Presbyterian Church of Birmingham.

### 1927

Walter Buchanan is the Minister of Music at a Presbyterian Church in Detroit, Michigan.

Julian Johnson, who has been a surgeon in Philadelphia, is now a Major on duty somewhere in India with a General Hospital. Mrs. Johnson, Mary C. Benn, '29, is living in Narberth.

Paul M. Meikle has been with the U. S. Army Air Forces since the beginning of the war and is now in the South Pacific.

Wallace C. Merwin, Ex. '27, went to China in 1931 and was in Japan, enroute to North China, at the time of the occupation of Mukden. Before the Japanese invasion he worked for several years with government and private students in the middle schools of Paoting. He was home on furlough in 1937, going back to the mission station the following summer while his family spent the year at Peiping. Much of his time was spent administering relief to 10,000 refugees at Paoting, helping to care for 1,300 in the mission compound. He returned safely to the United States on the Gripsholm.

### 1929

Russell W. Annich received the degree of Doctor of Sacred Theology from Temple University at its last Commencement.

Mary Helen Kennedy Fitzgerald is teaching in the Lee Edwards High School, Asheville, N. C.

Harold F. Holman and his wife, Lou Repass, '32, have bought a home in the suburbs of Philadelphia. Harold is teaching four classes in Physics in Brown Preparatory School in Philadelphia, in addition to his classes at Girard College.

### 1930

John A. Davis has been honorably discharged from the Army and has returned to his position of Assistant Professor of Physical Education at Maryville College.

Paul C. Dickenson and his wife, Velma Helen Farley Dickenson, '31, have moved to Crozet, Virginia.

Allen W. Herdman is Editor of the National Safety News, Chicago.

William O. Mayer is a Chaplain with the armed forces in England.

E. Philip Vogel writes, "We are getting along in our enlarged former pastorate, where I now preach in all three churches each Sunday. Eleanor teaches Religious Education 5 days a week in public schools. We recently enjoyed a visit from Lincoln Hurst, '32, who is the Superintendent of the Loveland (Ohio) Schools. Hello to all."

Hubert Welsh is promoted to Corporal and is at Newport News, Virgina.

### 1931

Edwin A. Buchanan writes from the Naval Training School, Boulder, Colorado, that while he cannot say much about it, he can say that they are trying to get 18 years work in about 14 months. "It's good to hear from all my old friends. Thanks for the bulletin."

S. Wilson Gillingham has graduated from the Aircraft Radar School and has been assigned to permanent duty as an aircraft Radar Specialist.

Lynn Boyd Rankin received his Th. M. from Temple University in June. Roy A. Taylor has been practicing law in Asheville, N. C., where he has also been in charge of the OPA office.

### 1932

Julia "Irish" Terry Dickinson and her husband have taken over the Leelanau Enterprise: he is Publisher, and "Irish" is Editor.

### 1933

Ruth Buchanan Briggs reports that her husband was one of those repatriated on the Gripsholm after six months of internment. The women and children were ordered out earlier, but her husband had to stay behind to care for the interests of the oil company employing him.

Mary Branche has entered Winthrop College for graduate study.

Wesley Y. Culver is a medical psychiatrist with the Army in North Africa.

William J. Dobbie is Pastor of a Methodist Church in Martinsburg, New York.

Carry Lou Goddard is teaching the third grade in the Norris, Tennessee, schools.

Hazel Katherine Hale has been sworn into the Marine Corps Reserves.

Charles Muir has completed his basic training in the Chaplains School in Harvard University and assigned to San Bernardino, Calif.

Robert Stevenson has completed his Chaplains training at Williamsburg, Virginia, and assigned to McAllister, Oklahoma.

Ralph Spencer Walker was commissioned an Ensign in the Navy in May.

## 1934

Robert J. Beyer is pastor of the Bethany Church, Cleveland, Ohio.

Donald Buchanan, Ex. '34, is employed in a defense plant in Pomona, California.

John P. Eyster is in the armed forces.

Herbert H. Fuller has left Union Mill, Indiana, and taken a church at Knightstown, formerly held by Howard Kipp. "Pop" Turner, Herbert's father-in-law, well remembered by many students who visited his cafe in town, is now running a cleaning establishment just off the Indiana University campus.

Glean Hook is now Superintendent of Seaman (Ohio) Public Schools.

A. Gordon Karnell is a Chaplain attached to an air depot group in Texas.

Kenneth P. Kidd has been commissioned and assigned to duty as Commanding Officer of the Weather Detachment at the Army Air Forces Advanced Flying School, Napier, Alabama.

Fred Kirchner is now a research chemist with the Winthrop Chemical Co., Albany, New York. He has taught for the last five years and goes to his new position from Bridgewater College.

Joseph Heydon Lampe, Ex. '34, is a Chaplain assigned to a Naval Operation Base in the South.

Willard V. Lampe completed his work at McCormick Theological Seminary this spring.

Richard K. Orr is a Chaplain now stationed at Baer Field, Ft. Wayne, Indiana.

## 1935

Allan Amsbury and his family have removed to Chicago where he has been transferred by the Aluminum Company.

Lillian Armstrong did work toward her M.A. degree at Peabody (Nashville) this summer. She is the Principal of Palm View School, Palmetto, Florida.

Earle W. Crawford has attracted newspaper attention by his work as Chaplain with the forces in North Africa. On Easter day men in his station sent to their parents 2000 letters prepared for them by Chaplain Crawford.

William Frische, who is a professor at Alabama Polytechnic Institute, has completed the work on his Ph.D. degree and soon will be Dr. Frische.

Charles Gillander is now a Captain serving as Chaplain in the Army in Australia. He writes that he has met C. T. "Tillie" Goodwin down there. His promotion came on the anniversary of his wedding and of his assignment to the Army.

Jonathan Gillingham is an instructor of Air Navigation at the Navy Pre-Flight School, Chapel Hill, N. C.

Louis F. Krainock completed his training at the Quantico Marine Base and was commissioned in August.

Dorothy Coates Liddick received her Master of Social Administration degree in 1941. She has been working "hither and yon" as a social case worker. For the last year she has been working with the Family Society of Seattle, Washington, and supervising student case work for the University of Washington on the side. Her husband is on active duty with the Navy in the South Pacific.

Elizabeth Peterson is now at Institute Central do Povo, Rua Rivadria Correa, 188, Rio de Janeiro, Brazil.

Leland Shanor has become plant pathologist for the Bureau of Plant Industry Station, Beltsville, Md.

Merritt O. Slawson has completely recovered from a severe case of pneumonia in England. The papers recently carried an interesting account of his work with the Air Corps in England. Merritt scratches initials on pennies and gives them to the boys and tells them to bring them back to him. The practice has become an established omen, boosting the morale of the men.

Barbara Whitmore Thomas and family are now at 1357 Henry Street, Knoxville.

Violet Webb is teaching military discipline, customs, courtesies, and tradition at New River, N. C., station. She is a Lieutenant in the Marine Corps Reserve.

## 1936

Joseph T. Andrews is now a Captain in the Medical Corps and assigned to ski troops in Colorado.

James P. Badgett was graduated from the Military Police School, Fort Custer, Michigan, and commissioned 2nd Lieutenant.

S. A. Bass, Ex. '36, is a Chaplain in the Army and stationed at Charlotte, North Carolina.

Samuel W. Blizzard left the Chestnut Grove Presbyterian Church, Baltimore, in October to enter Hartford Seminary Foundation for special training before he and his family sail for India as foreign missionaries. The Baltimore Presbyterian commended his work in that Presbytery highly.

Joseph T. Cortese is a medical officer with the forces invading Europe from the South.

Stephen Dmytriw is now with the armed forces overseas.

Robert D. Downes was reported missing with the fall of Bataan more than a year ago. Recently the Philadelphia Enquirer carried a picture of Lt. Downes, saying that the government had notified his parents that he was a Japanese prisoner.

Willis E. Garrett is a Chaplain in the Army Air Corps.

Elizabeth McNamara is a nurse in the same unit with Annie Mary Donnell. They say that they are fortunate in having native houses, good food, and plenty of tropical fruit. They spent seven weeks in New Zealand on their way in.

Harold "Beef" Myers has been transferred by the Aluminum Company of America from Alcoa, Tenn., to Brookfield, Illinois.

James P. Shaw is now a Field Director overseas with the Red Cross.

Robert Smyrl is Pastor of the Pilgrim Church, Trenton, N. J.

Zula Trotter has entered the WACs and is in training at Daytona Beach, Florida.

James B. Wilson is now minister of Christian Education in the First Methodist Church of Glendale, California. He is now writing his dissertation and expects to receive his Ph.D. in June.

## 1937

Richard S. Battaglia, Ex. '37, received his M.D. degree from the University of Bologna School of Medicine in 1941. He says that he managed to get out of Italy just in time. He completed his internship at Elizabeth General Hospital, Elizabeth, N. J., and practiced medicine in Roselle, N. J., before entering the Army Medical Corps as a 1st Lieutenant.

Emory Eshach, Ex. '37, was in Algiers in September.

Ralph Wesley Hand, Jr., is now a Chaplain at Will Rogers Field, Oklahoma.

E. A. Pearson writes, "I was on Guadalcanal during that Campaign. 'Tis a happy privilege to be fortunate enough to have gone out and had duty with the Marines." He expressed his gratitude for the Alumni Magazine which has continued to reach him. He is now in the Naval Hospital, New River, N. C.

Frank Smith, Ex. '37, is now a prisoner of war in Germany.

Dorothea Rosalie Stadelmann received the M.A. degree from Columbia in June and now heads the English Department in the junior high school branch of the Teaneck High School, Teaneck, N. J.

Othor Monroe Teague, Jr., has been commissioned 2nd Lieutenant in the Quartermaster School at Camp Lee, Virginia.

## 1938

J. Elworth Black is now Assistant State Supervisor of Vocational Education for War Production Training with the Tennessee State Department of Vocational Training.

George Wilson Brown is now Principal of the Waterport (N. Y.) High School where he and Mrs. Brown, Iva Lillian Roberts, '37, have made their home.

Hazel Deane Brown is now Medical Technologist in the office of Dr. Ralph Munger in Knoxville.

William Malcolm Brown is now a Chaplain in the U. S. Army Air Forces and was at Plant Field, Tampa, Florida, in August.

T. M. Frishe, Ex. '38, was inducted into the Navy, October 16th.

Clara Dale Echols, is in the Marine Corps Reserves and is training at Northhampton, Mass.

John Gee, Ex. '38, reported an attack on Salerno which was carried in the daily papers. He is now a Lieutenant.

Edward C. Gillingham is on permanent active duty as communications officer at Lakehurst Naval Air Station.

Emma Jane Kramer received the M.A. degree from Northwestern University in June.

Johnnie Sue Lewis has reported to the Second Training Center of the WACs, Daytona Beach, Florida.

Robert Peters is an Apprentice Seaman at the Great Lakes (Ill.) Naval Training Station.

James N. Proffitt completed his internship at Vanderbilt Hospital and entered the armed forces in the summer. He is now at Camp Haan, California.

James Renfro is coaching the Maryville High School Red Rebels this year.

Winford Ross is in a photographic squadron in the Solomons where he is rounding out his third year of foreign service. His son was born on his 27th birthday.

Roy Talmage, Ex. '38, has been commissioned a Lieutenant and is at the Smyrna (Tennessee) Air Base.

Walter P. West is now at sea as an Ensign in the Naval Reserves.

William L. Wood has completed his second year as a medical student at Bowman Gray School of Medicine, Winston-Salem, N. C. His wife, Polly Hudspeth Wood Ex. '40, is Home Management Supervisor with the Farm Security Administration.

William V. Young received the M.D. degree from Long Island College of Medicine in 1942 and completed his internship at Mountainside Hospital, Montclair, N. J., in July, 1943, and now is Ship's Doctor aboard a unit at sea.

## 1939

William F. Alston is now instructing in a Naval Hospital Corps School at Farragut, Idaho.

Harold G. Austin is now in England and is a Corporal in the Army Air Forces. His wife, Susannah Lupton, '39, is working on the desk at George Williams College, Chicago.

Arthur D. Byrne is at Chanute Field, Ill. His wife, Jean White, '41, is at the Frontier Nursing Service, Wendover, Kentucky.

Everett D. Gray completed his work at Pittsburgh-Xenia Seminary, 1942, and his work for the M.A. degree at University of Pittsburgh in May, 1943. He accepted a church in West New York, N. J., and is working on his Ph.D. degree at Columbia University, N. Y. C.

Sara Faye Kittrell did work on her master's degree in Latin at Vanderbilt University this summer. She is teaching in the Westside School of Maryville.

M. Wilbert Looloian has completed his medical internship and has entered the Naval Medical Corps as a Lieutenant.

John Magill has accepted the Pastorate of the Erie Chapel Church in Chicago.

William O. McGill has completed work at McCormick Theological Seminary where he was the winner of first place in the Henry P. Crowell Prizes in Systematic Theology.

Irma Sue Pate did work towards a master's degree at Vanderbilt University this summer and is teaching in the National City (California) High School and is making her home with Mrs. Lester Bond at Chula Vista, California.

Alice E. Prime is now Medical and X-ray Technician at Eastern State Hospital, Knoxville, Tennessee.

Carl Wells, now a Sergeant at Fort Oglethorpe, was recently chosen to accompany Bing Crosby at the piano on a program which the singer was giving at the Post.

## 1940

Stephen F. Amos is now in a cavalry unit of the Army.

John N. Badgett, Jr., graduated with a navigation class at the Freeman Army Air Field, an advanced twin engineering flying school at Seymour, Indiana.

James H. Etheredge (Ensign, USNR) was returned from Jamaica, B. W. I., just in time to greet his new daughter, Nancy Elizabeth. He will be stationed at the Great Lakes Training Station.

Charles E. Fish was ordained to the priesthood in the Christ Episcopal Church, Xenia, Ohio, September 21st.

George L. Hunt received the B.D. degree from Princeton in May and was installed as Pastor of the Presbyterian Church of the Covenant, Wilmington, Del., May 21.

Irene Hunter has completed technician training at Abingdon Memorial Hospital and is this year at the Coatsville (Pa.) General Hospital Laboratory.

Morgan Lewis was graduated by Princeton Seminary in the spring and added to the staff of Detroit Presbytery as visitor in the Willow Run area.

E. Vaughn Lyons, Jr., was graduated by Princeton this spring and has begun his work as Assistant Pastor of West Whiteland Presbyterian Church, Wilmington, Del.

William H. Mooney was ordained in May and installed in the churches of Cherry Tree and Clymer in western Pannsylvania.

Elizabeth L. Seel has announced her engagement to Cpl. Sheldon Peterson of the U. S. Army Signal Corps.

E. B. Smith has completed training at Midshipman's School and was commissioned an Ensign in the Naval Reserves.

Alaxander Russell Stevenson was graduated from the Pittsburgh Xenia Theological Seminary in May. He and his wife, Mary Courtney McClelland, have received official notice of their appointment to the foreign mission field in Egypt. They are doing their language study at Princeton Seminary because of war conditions in the Mediterranean.

Edward M. Thomas was ordained and installed June 1, at the First Church, Carbondale, Pa.

John "Nig" Wilburn is coaching the Alcoa Bull Dogs this year in addition to his defense job at the Aluminum plant.

Arda Susan Walker is now with the Department of Agriculture as a Junior Economist.

Harold "Rusty" Wicklund, Ex. '40, who was interned in Turkey as the pilot of one of the planes which was forced to land near Ankara on returning from the first attack on the Ploesti Oil Fields, also took part in the second raid over the same target. Many daily papers carried accounts of his report of the raid. He has been promoted to the rank of Captain. Mrs. Wicklund, Dorothy Armstrong, '38, is at home, Bradenton, Florida.

John B. Winternute is a senior at McCormick Theological Seminary.

## 1941

Roland W. Anderson is a senior at Princeton Seminary where he is the Abbot of the Friars Club and Assistant Manager of the Book Agency. His engagement to Ruth Marie Conover has been announced.

Charles E. Baldwin, Jr., is still in England where he has been promoted to the rank of Captain. His wife, Sue Stevenson Baldwin, Ex. '41, is employed at the Union Trust Company in Pittsburgh.

Stanley L. Bird, Ex. '41, has been promoted to the rank of Sergeant at the Infantry School Headquarters, Fort Benning, Ga., where he is also the evening organist at the main Post Chapel.

Elsie Cornell attended State Teachers College at Indiana, Pa., 1941-1942 and taught Vocational Home Economics at McConnellsburg, Pa., last year.

Thomas Cragan has been promoted to the rank of Captain and is taking advanced training at Camp Davis, N. C.

Alfred Davies is a senior at Princeton Seminary. He expects to graduate in January, 1944.

Charles Eble expects to graduate from Princeton Seminary in May, 1944.

Williams Gehres' father writes that Bill entered the service in January, 1942, and shipped overseas in August, 1942, with a pharmacy unit to a station hospital which he has reasons to believe was at that time in Algiers.

George E. Haynes is now a 1st Lieutenant, and is overseas.

William E. Huff is now a lieutenant in the Engineering Corps in Africa.

David Humphreys is now a senior at McCormick Presbyterian Theological Seminary.

Marion Kelly left Ganado Mission, Ganado, Arizona, in May to go to her home, Baldwinsville, N. Y., to care for her mother, who was ill.

Rollo King is a Sergeant in the Coast Artillery and is Chief Personnel Clerk at Fort Monroe.

Robert Lamont was ordained in June. He began his pastorate at Darby Borough Presbyterian Church, Darby, Pa.

Edith Hitch Leitch and her husband have bought a home on Forest Drive in Maryville.

John Vernon Lloyd has been advanced to 1st Lieutenant at Hondo Field, Texas.

Elizabeth Baston Moore is a cadet in the Coast Guard Reserves and is in training at New London, Connecticut.

George Morton, Ex. '41, has been stationed for some time in Spokane, Washington, where he has been playing football for the Army.

Julius Nicely was commissioned this summer and sent to England. He started off the recent bond drive in Maryville by a mail order through his father for a five-hundred dollar bond.

Andrew F. O'Connor expects to graduate from Princeton Seminary in May.

Lamar Russell, Ex. '41, has been reported missing in the South Pacific.

Stuart R. Schimpf expects to graduate from Princeton Seminary in January.

Eldon L. Seamons is a senior at McCormick Presbyterian Theological Seminary.

Roland L. Tapp was commissioned some time ago. In August he was expecting to ship overseas at anytime. His wife, Helen Pratt Tapp, '42, is joining her parents, who have recently moved to California.

John H. Thompson is a senior at Princeton Seminary.

Ralph Perry Thompson is at Louisville, Kentucky, Presbyterian Theological Seminary.

W. Carl Walton has received his commission and is overseas. Mary Jane Person Walton, '43, is at home in Atlanta, Georgia.

J. Robert Watt is expecting to graduate from Princeton Seminary in January.

Oliver K. Williams is a senior at Princeton Seminary.

Jack L. Zerwas served the Earlville, Ill., Presbyterian Church this summer having appeared before Alton Presbytery for licensure in June. He is a senior at McCormick Seminary, Chicago, Illinois.

## 1942

Bina Ruth Brown has taken a new apartment with Catherine Crews at 5526 Johnson Avenue, Bethesda, Md.; they also are employed in the same office and are members of the same amateur orchestra.

Charlotte M. Colby, Ex. '42, is in training with the Naval Reserves at Northampton, Mass.

Helen Cone is a Junior at McCormick Presbyterian Theological Seminary, Chicago, Illinois.

Frank M. Cross, Jr., has entered McCormick Presbyterian Theological Seminary.

Raymond Dewees, Jr., has received his commission in the Marine Corps Reserves and is now at a port of embarkation.

Ruth E. Duggan has been commissioned an Ensign in the Naval Reserves and assigned to duty in New Orleans, La.

Dave Hall has entered the Navy V-12 program as a medical student and is in the University of Alabama.

John Hoelzer has completed the work on his mathematics M.A. at Vanderbilt. After a recent visit to the campus, the word got around that he and Catherine Tomlinson had set the date.

Lombe Scott Honaker, Jr., has been commissioned in Anti-Aircraft unit.

Ila Preston Goad Hooker is now with her husband Ensign Norman Hooker on the West Coast.

J. Donald Kent (Lt.), from a letter from his brother, George Kent, '37: "Lt. J. Donald Kent, who left Maryville for the armed forces in 1941 is in service with the Quartermaster's Corps in Africa. After an attack of pneumonia which was cured by our excellent Medical Corps, he had a vacation on the shores of Mare Nostrum, and I DO mean NOSTRUM."

David Kidder is an Ensign on patrol duty out of Seattle, Wash.

E. Christine Landfear, Ex. '42, is a Pastor's Assistant and Parish Worker at the Calvary Evangelical Church in Cleveland, Ohio.

Hugh K. Leishman is a middler at Princeton, N. J., Theological Seminary.

Janet P. Lindsay is Director of Religious Education at the Green Ridge Presbyterion Church in Scranton, Pa.

J. Percy Martin is a middler at Princeton, N. J., Theological Seminary.

Arthur Miller, Ex. '42, is at Fort McClellan, Alabama.

Allan Moore is a middler at Princeton, N. J., Theological Seminary.

John David McDaniel has been commissioned Ensign in the U. S. Naval Reserves.

Edythe Mae Persing is continuing in the School of Nursing, Western Reserve University, where she recently received her cap.

Mary Rankin Proffitt is teaching in the Maryville High School.

Ora Grayce Ridings is in Nurses Training at Western Reserve University.

Dorothy Scholl, Ex. '42, was Director of Religious Education in the White Temple Methodist Church, Miami, this summer and is now in the Fort Lauderdale school system.

Francis Seely is at McCormick Presbyterian Theological Seminary, Chicago.

George Tibbetts expects to graduate from Princeton, N. J., Seminary in August.

Richard W. Watkins, Jr., was editor of the **Wolf Cry**, the squadron paper in the engineering department of a bomber group. He writes that he is now in England, doing fine, and still editor for his squadron on a combined paper staff.

Robert Charles Wright is at Ohio State Dental School.

**(See Class of 1943)**

## 1944

George O. Beall, Ex. '44, won his wings and was commissioned a 2nd Lieutenant in the Marine Corps Reserves, May, 1943.

Carl J. Best, Ex. '44, is overseas, U. S. Marine Corps Reserves.

Charles A. "Blondie" Brand, Ex. '44, is in the Navy V-12 unit at Carson-Newman.

Warren P. Conrad, Ex. '44, is at the Pampa Air Field, Pampa, Texas.

Harold Stanley Crews, Ex. '44, is in the Navy V-12 unit at Carson-Newman.

Fred De Pue, Ex. '44, is in the Navy V-12 unit at Carson-Newman.

William Ford, Ex. '44, is at Maxwell Field, Alabama.

Mary Fisher, Ex. '44, continues her nurses' training at Vanderbilt in Nashville.

Edward Henderson, Ex. '44, is at Fort McClellan, Anniston, Alabama.

Howard Meineke, Ex. '44, is in the Navy V-12 unit at Carson-Newman.

Arthur "Doodle" Miller, Ex. '44, is at Fort McClellan.

William "Red" McCord, Ex. '44, is at Maxwell Field, Alabama.

Paul W. Montgomery, Ex. '44, is in the Navy V-12 unit at Carson-Newman.

H. Margaret "Peggy" Murrian, Ex. '44, is in the Waves.

Charles Pepper, Ex. '44, expects to be transferred from Camp Fanning to the Army Specialized Training Program for a refresher course in calculus and drawing, later probably to electrical engineering.

Richard Neil Proffitt, Ex. '44, is in the Navy V-12 unit at Carson-Newman.

Spence Renfro, Ex. '44, began teaching and coaching at the Townsend High School this fall, but was inducted into the Navy in October.

Fred Roth, Ex. '44, is at Maxwell Field, Alabama.

Charles Spurlock, Ex. '44, is in the Navy V-12 unit at Carson-Newman.

Peter Van Blarcom, Ex. '44, is at Camp Roberts, California.

## 1945

William L. Adams, Ex. '45, has applied for entrance to the Philadelphia School of Osteopathy.

Robert Bryant, Ex. '45, is a Paratrooper in Italy.

Jim Burris, Ex. '45, is Pharmacists Mate 3rd Class, and this summer he caught a former Yankee pitcher on the Coast Guard team.

Anita Cabbage, Ex. '45, is employed at Clinton Engineering Works.

Ronald Easter, Ex. 45, is Physical Education Instructor at the Naval Training Station at Bainbridge, Md.

Elwood Griscom, '45, is with the U. S. Army Signal Corps training unit at Temple University.

David C. Gulick, Ex. '45, is in the Navy V-12 unit at Carson-Newman.

Richard L. Hobart, Ex. '45, has applied for entrance to the School of Medicine, University of Maryland.

James P. Hodges, Ex. '45, is in the Navy V-12 unit at Carson-Newman College.

Ross Honaker, Ex. '45, is at Maxwell Field, Alabama.

Paul Kolter, Ex. '45, is at Fort McClellan, Alabama.

Frank R. Kramer, Ex. '45, was inducted into the Army on October 2nd.

Frances Jean Lane, Ex. '45, is employed at Clinton Engineering Works.

Marvin Mitchell, Ex. '45, is now at Fort Bragg, N. C., with a hospital corps.

Willis Sanderson, Jr., Ex. '45, is in the Navy V-12 unit at Carson-Newman.

David Smith, Ex. '45, is at Maxwell Field, Alabama.

Winford H. Smith, Ex. '45, is in the Transportation Corps.

Wayne S. Stevens, Ex. '45, is in the Navy V-12 unit at Carson-Newman.

IN CADENCE, the paper of the 81st Training Battalion, Camp Roberts, California, in July carried an item on the activities of Gordon Stone, Ex. '45, and James Walker, Ex. '44, under the heading, "GLEEMEN FEATURE DUO, Walker-Stone, Leaders." Gordon and Jim have organized fifty men into an A Capella glee club which Jim says is "along the Fred Waring style." They sang before twenty thousand spectators in the Soldier's Bowl in August 8th. On the same program were such stars as Edgar Bergen, Frank Morgan, Lucille Ball, Virginia Bruce, and Red Skelton. In addition to Jim and Gordon, Camp Roberts proved to be the reunion place of Peter Van Blarcom, Art Bushing, Ted Kidder, Joe Gouffon, Bill Wagner, Dean Stone, and a month or so later Ken Cooper joined them. On the day of the program above, Jim Walker and Bill Wagner were designated by the reception committee to meet Judy Garland.

Kenneth MacPhail Waggett, Ex. '45, is still in medical school on deferment.

Trevor G. Williams, Ex. '45, is in the Navy V-12 unit at Carson-Newman.

## 1946

Willie Lee Aston, Jr., Ex. '46, is in the Navy V-12 unit at Carson-Newman College.

William Bradford, Ex. '46, is at Maxwell Field, Alabama.

David H. Briggs, Jr., Ex. '46, is in Army Specialized Training at V. M. I.

Wayne Davis, Ex. '46, is at Fort McClellan.

Margaret Rose Garden, Ex. '46, is employed at Watts Bar Dam, Spring City, Tennessee.

Joe Gouffon, Ex. '46, is at Camp Roberts, California.

George Pope, Ex. '46, is in the Navy V-12 unit at Carson-Newman College.

Paul W. Schuster, Ex. '46, was inducted into service in September.

John Arthur Spears, Ex. '46, has been promoted to Corporal in the Quartermaster Corps.

Dean Stone, Ex. '46, is at Camp Roberts, California.

Robert Max Willocks, Ex. '46, is in Radio School of Navy, Brainbridge, Maryland.

* * *

# GRADUATES AND FORMER STUDENTS IN THE ARMED FORCES

**WOMEN**

Mrs. Kenneth Blades, '36, Wacs
Phyllis A. Cain, '43, Waves
Sarita P. Casseres, Ex. '35, Wacs
Charlotte M. Colby, Ex. '42, Waves
*Annie Mary Donnell (Lt.) '35, Army Nursing Corps
Ensign Ruth Elizabeth Duggan, '42, Waves
Clara Dale Echols, '38, Marines
Hazel Katherine Hale, '33, Marines
Nola Pauline Johnson, '43, Waves
Dorothy Emilie Leaf, '37, Waves
Jonnie S. Lewis, '38, Wacs
Elizabeth Baston Moore, '41, Spars
H. Margaret Murrian, Ex. '44, Waves
Leah L. McGhee, '37, Wacs
*Elizabeth McNamara (Lt.) '36, Army Nursing Corps
Norma Perry, Ex. '43, Waves
Dorothy Evelyn Reese, Ex. '38, Waves
Jeane G. Stamp, Ex. '43, Wacs
Christine Keiper Thomason, Ex. '31, Marines
Zula Trotter, '36, Wacs
Viola Turner, '40, Waves
Violet Speed Webb (Lt.), '35, Marines
Ruth Wynn, '43, Waves

**MEN**

Paul Akana (Sgt.), Ex. '41, Army
Theron Alexander, '35, Navy
William F. Alston, '39, Navy
Stephen Franklin Amos, '40, Army
Kenneth Andes, Ex. '46,
Joseph T. Andrews (Capt.), '36, Army
A. R. Archer, Ex. '46,
Robert D. Argie, Ex. '46,
Joe J. Arrendale (Lt.), '36, Medical Corps
Ralph Ashby, '37,
Willie Lee Aston, Jr., Ex. '46, Navy
Harold G. Austin (Lt.), '41, Army
H. R. Badgett, Ex. '42
James P. Badgett (Lt.), '36, Army
John Badgett, Jr., '40, Army
E. Brasher Bailey (Cpl.), '43, Army
Boydson Baird, '41, Army
†Weldon Baird, '39,
*William E. Baird (Capt.), '41, Army
Frank Edward Baker, '30, Navy
*Charles E. Baldwin, Jr. (Capt.), '41, Army
Vern R. Ball, Ex. '42, Army
John J. Ballenger (Ensign), '41, Navy
Edwin Ray Ballinger, '42
John Paul Baptiste, Ex. '42
William Barnard, Jr., '30, Army
F. H. Barr (Ensign), '42, Navy
Wallace W. Barr, '32, Dental Corps
S. A. Bass (Chaplain), Ex. '36, Army
James Battaglia, Ex. '37,
Joseph Battaglia, Ex. '36,
Richard Battaglia (Lt.), Ex. '37 Army Medical Corps
Robert Bayless, Ex. '45,
George Omar Beall, Jr. (Lt.), Ex. '44, Marines
Norman H. Beamer, '37, Army
J. G. Bean, Jr., '36, Army
D. L. Beard (Chaplain), '21.
Gerald H. Beaver, '42, Army
Charles Edward Bell, Ex. '45
*William A. Bell, '40, Navy
William Arthur Bell, Jr., '40
Gordon Bennett (Lt.), '40, Army
*James W. Bennett, '41, Army
Francis L. Bergquist, '43
*Carl Jones Best, Ex. '44, Marines
J. Edwin Best, '36, Army
J. F. Bingman, Jr. (Cpl.), '40,
*Lynn Birchfiel (Lt.), Ex. '42, Army
Robert James Bird, Ex. '46
Stanley L. Bird (Sgt.), Ex. '41, Army
Don Black, Ex. '45, Army
Kenneth Blades, Ex. '33,
Ivan C. Blake, '41
Sam H. Blevens, '37,
Lester E. Bond (Chaplain), '15, Army
Lester Bond, Jr., Ex. '40
Steve T. Boretsky (Ensign), '34, Navy
W. R. Bowman, Ex. '33, Army
Bernard C. Boyatt (Cpl.), '37, Army
Lester Boyd, Ex. '45, Army
Frank Russell Bradford, Ex. '46
William Bradford, Ex. '46,
Jacob Bradsher, '41
Charles Arthur Brand, Ex. '44, Navy
J. I. Breazeale, Ex. '45,
Carson Brewer, Ex. '43
Charles F. Brewer, '43, Army
David Briggs, Jr., Ex. '46, Army
Rodford Brindley, Ex. '44,
*Frank O. Brink (Ensign), '41, Navy
Lucian Brown, Ex. '35,
William Malcolm Brown (Chaplain), '38, Army
Charles Edward Brubaker (Chaplain), '38, Navy
Robert Earl Bruce, Ex. '46
Thomas J. Bryan (Lt.), '37, Army Medical Corps
*Robert Bryant, Ex. '45, Army
Edwin Buchanan, '31, Navy
Ellis Burcaw, '43, Marines
Robert A. Burd, Ex. '45, Army
James Luther Burns, '37, Navy
Robert F. Burns, Ex. '33, Army
James W. Burris, Ex. '45, Coast Guard
Arthur Bushing, '43, Army
Robert Colton Butts, Ex. '42
William Curtis Buzby, Ex. '46
Robert Byerley (Sgt.), Ex. '33, Army
Arthur D. Byrne, '39,
Donald W. Calhoun, Ex. '41, Army
George Callahan, Ex. '44,
Robert Calvesbert (Lt.), '43, Army
Donald Ward Campbell, Ex. '43
James F. Campbell, Ex. '41, Army
Maurice M. Carper, '32, Navy
James Carr, Ex. '46,
James Arthur Carroll, Ex. '43
Baxter Cato, Ex. '45
Albert Chambers, Ex. '45,
A. B. Chandler, Ex. '39, Army
Charles Chapman, Ex. '45,
Kenneth Christy, Ex. '43, Army
*G. B. Clark, '41, Army
Vernon A. Clark (Capt.), Ex. '41, Army
William Philip Clear, Ex. '43
*J. D. Clinkman (Lt.), '40, Army
*Roy Cloninger, Ex. '45, Navy
James Henry Cochran (Cpl.), Ex. '36,
*Ernest Coldwell, '35, Army
W. C. Collins, '38, Army
Charles Colville, Ex. '45
Mortimer Compton, '37,
Donald Ralph Conkle, Ex. '45, Marines
Warren Conrad (Lt.), Ex. '44, Army
Kenneth L. Cooper, '43, Army
Paul Cooper, '43, Marines
Warren George Corbett, '41, Army
William D. Cornelius, Ex. '44, Army
*Joseph Cortese, '36, Army
Roland S. Costner (Sgt.), '36, Army
Tollton E. Coulter, '37, Army
Thomas M. Cragan (Capt.), '41, Army
Eugene Richard Craine (Lt.), '40, Army
*Earle W. Crawford (Chaplain), '35, Army
*Ernest G. Crawford, '39, Army
Roy D. Crawford, '43, Army
Samuel Earle Crawford, Ex. '44,
Harold Stanley Crews, Ex. 44, Navy
Arthur Crimmel, Ex. '45
Frederick Hoy Cromer, '33, Navy
Wendell Wayne Cruze (Capt.) '28,
Warren Tuttle Culver, '42
*Wesley Y. Culver (Capt.), '33, Army
Ben A. Cunningham, Ex. '42, Army
Charles Robert Curtis (Lt.) '34,
Lynn Curtis (Lt.), '39, Army Medical Corps
Purnell Bennett Darrell, III, Ex. '45
Wayne Davis, Ex. '46, Army
John DeForest, Ex. '45
Merle Delaney (Capt.), Ex. '31,
Fred DePue, Ex. '44, Navy
George D. Devereux, Jr. (Ensign), Ex. '43, Navy
Raymond Dewees, Jr. (Lt.), '42, Marines
William L. Diamond, Ex. '43
John Dillener, Ex. '44,
*Stephen Dmytriw, '36,
Albert Docktor, Ex. '44,
Raymond Dollenmayer (Chaplain), Lt. '31, Navy
G. H. Douglas, Ex. '45, Army
‡Robert D. Downes (Lt.), '36, Army
Sidney W. Duke, Ex. '43, Army
Charles W. Dunning, Ex. '44
Ronald L. Easter, Ex. '45, Navy
Charles Edwards, Ex. '45, Army
Frank M. Eggers, Ex. '42, Army
Clarence Hugh Emert, '41
Walter W. Enloe, Ex. '46, Marines
Arthur Cassidy Elwell, Ex. '43, Navy
*Joe Ernest, Jr., '37, Navy
*Embry Esbach, Ex. '47, Army
*James Howard Etheredge (Ensign), '40, Navy
William W. Evans, Ex. '44, Army
James Edward Evans, Ex. '44
Daniel B. Eveland, Ex. '43,
John P. Eyster, '34, Army
Winfred A. Ezell, Ex. '44, Marines
*Emil W. Farr, '32, Army
Taylor Farrar (Capt.), Ex. '37, Army Medical Corps
James Faulkner, Ex. '43,
George Felknor, '39
William B. Felknor (Cpl.), '41, Army
Jack D. Fesperman, Ex. '43
Gordon Findlay (Ensign), '41, Navy
Philip Mark Fleming, '40
Albert Flowers, Ex. '44, Army
Lester Smith Ford, Ex. '44
William Ford, Ex. '44, Army
Charles A. Foreman (Lt.), '43, Army
Griffeth H. Fort, Ex. '43
Joe Roy Fowler, Ex. '45
Robert Francis, Ex. '43
Sam H. Franklin, Jr. (Lt.) (Chaplain), '24, Navy
Leslie R. Galloway, Ex. '44, Army
Ben Gamble, Ex. '38,
M. H. Gamble, Jr., '36,
George W. Garner (Sgt.), Ex. '41, Army
Willis E. Garrett (Chaplain), '36, Army
Marvin B. Gass Ex. '44
Melville Gaughan, Ex. '44, Navy
John Gee (Lt.), Ex. '38, Army
*Williams D. Gehres, '41, Army
Richard F. Gettys, Ex. '42
*A. Charles Gillander (Capt.), '35, Army
Martin Gillespie (Lt.), Ex. '35, Army
Edward C. Gillingham, '38, Army
Jonathan Gillingham (Ensign), '35, Navy
H. Wilson Gillingham (Lt.), '31, Navy
*Jackson Miller Gilmore (Sgt.), Ex. '42, Army
James Robert Ginn, Ex. '44

Alvin Boyd Goddard, Ex. '44
*Edwin N. Goddard (Ensign), '39, Navy
Robert K. Godfrey (Ensign), '36, Navy
Thomas Golding, Ex. '46,
*C. T. Goodwin (Lt.), '34, Army
Joe Gouffon, Ex. '46, Army
Thomas N. Gover, Ex. '27, Army
George Warren Graham, Ex. '44
Harry Elwood Graham, '42,
Roger Graham, Ex. '42, Army
O'Neal Gray (Lt.), '36, Navy Dental Corps
Floyd Joseph Green, '41
**F. A. Greene, Jr., Ex. '46, Army
George G. Greiner, '36, Army
Fleming Park Griffith, Ex. '43, Navy
Elwood Griscom, Ex. '46, Army
William Ranck Grosh, Ex. '44, Marines
Benjamin P. Groves, '33, Army
Joe M. Grubbs, Ex. '46, Army
John Markham Guinter, '42,
David C. Gulick, Ex. '45, Navy
*Clement Hahn (Lt.) '41 Navy
David M. Hall, '42, Navy
Hugh Hall, '40, Navy
Samuel J. Hall, '22, Medical Corps
Stanley H. Hall (Lt.), '37, Army
Donald Hallam, '37,
Colvin Hammock, Jr., Ex. '46, Navy
Ralph Wesley Hand, Jr. (Chaplain), '37, Army
Matthews Hardin, Ex. '45, Army
William J. R. Hargrave (Ensign), '43, Navy
Jack Craig Harwood (Lt.), '41,
Sam W. Hatcher (Lt.), '31, Army
John A. Hawkins, Ex. '43, Navy
Ashley Ted Hawn (Lt.), '26, Army
*George Edward Haynes (Lt.), '41, Army
Miles J. Heckendorn, Ex. '46
Ralph Eugene Heischman, Ex. '44
Frank G. Helm, Ex. '33, Army
Thomas E. Henderson, Ex. '44, Army
Hal Henschen, '41
C. Wallace Herrick, '41
Robert D. Herzberger, Ex. '45,
James Heller Hess, Ex. '44
Richard Heydinger (Chaplain), '40, Navy
Daniel Hicks, '34, Army
Charles H. Hildreth, Ex. '43
W. J. Hillard, Ex. '38, (Lt.)
B. Russell Hirsch, Ex. '41, Navy
Livingstone Hislop, Ex. '45,
James P. Hodges, Ex. '45, Navy
John Henry Hoelzer, '42
Charles Hoglan, Ex. '45, Army
George W. Hoglan (Chaplain), '35, Navy
James Lawrence Hogue, Ex. '45
Bert B. Hollingsworth, Ex. '45
Harvey Hollingsworth, Ex. '46,
Theodore L. Holman, '42
William Homan (Lt.), Ex. '41, Army
Lombe Scott Honaker (Lt.), '41, Army
Ross Honaker, Ex. '45, Army
Norman Hooker (Ensign), '42, Navy
William Hopkins, Ex. '46,
Clifton W. Housley, Ex. '44, Army
Ernest White Houts, '33, Army Hawaii
*William E. Huff, Jr. (Lt.), '41, Army
John D. Hughes (Lt.), '41, Army
Flynn G. Humphreys (Chaplain), Ex. '25, Navy
Robert Hunter, Ex. '44, Army
*Harlan Husk, Ex. '42, Navy
Charles Edward Hutchins, Ex. '43
John P. Hutton, Ex. '44
Thomas C. Jannett, Jr. (Ensign), '39, Navy
William S. Jarnagin, Ex. '45
Obie Jenkins, '39,
Paul Jamarik, Ex. '44, Army
Robert Henry Johnson, '36,
R. H. Johnston (Major), Ex. '27, Army
Alexander M. Jones (Sgt.), '32, Army
*Edward A. Jussely (Lt.), '39, Army
Horace N. Justus, '42
Albert Gordon Karnell (Chaplain), '34, Army
Henry E. Kell (Sgt.), '41, Army
*James Donald Kent (Lt.), Ex. '42, Army
John Allen Kerr (Sgt.), '41, Army
Lawrence R. Ketchum, Ex. '41
Kenneth P. Kidd (Lt.), '34, Army
David H. Kidder (Ensign), '42, Navy
J. Edward Kidder, Jr., '43, Army
Charles H. Kindred (Ensign), '40, Navy
Rollo W. King (Sgt.), '41, Army
Fred Kluth, Ex. '46,
Paul C. Kolter, Ex. '45, Army
*Peter P. Kosloski (Ensign), '37, Navy
Louis F. Krainock (Lt.), '35, Marines
*Arnold Kramer (Lt.), '40, Army
Frank A. Kramer, Ex. '45, Army
Jackson C. Kramer (Lt.), '42, Army
Oliver Kressler, Ex. '44,
James Laing, '35, Army
H. Willard Lampe, '34,
Joseph Heydon Lampe (Lt.-Chaplain), Ex. '34, Navy
Sam B. Lattimore, Ex. '45
Roy W. Laughmiller, Ex. '44, Army
Edward Lavender, Ex. '37, Navy
James B. Lee (Lt.), Ex. '43, Navy
George H. LeQuire (Sgt.), Ex. '43, Army
Virgil LeQuire, '43, Navy Medical Corps
Fred M. Lewis (Colonel), '10, Army
Stewart Owen Light, Ex. '45
Ellis Ray Lillard, Ex. '44
Oscar Lee Lippard, Ex. '44
Jack Lippard, '43, Navy
William C. Lippard (Sgt.), '26, Army
John Vernon Lloyd (Lt.), '41, Army
Wesley Ross Lochausen, '43, Army
Edwin F. Lochner, '43, Army
Robert Cash Lockhart, '26, Navy
Robert K. Lockwood, '43, Army
Edward Vernon Lodwick, '35, Army
Howard O. Long, '43, Army
William Long, Ex. '45,
M. Wilbert Looloian (Lt.), '39, Navy Medical Corps
Robert Lord, Ex. '43, Army
Ernest B. Lowe, '35, Army
Donald G. Lowry, Ex. '44
N. C. Luther (Sgt.), Ex. '41, Army
*Joseph Bowles Magill (Ensign), '41, Navy
Melvin Malone, Ex. '44,
Robert Henry Mair, '43, Army
Robert Martin (Ensign), Ex. '42, Navy
Robert Hostetter Martin, Ex. '43, Army
Dale Mathias, '40, Merchant Marine
*William Orville Mayer, Jr. (Chaplain), '30, Army
*Paul Mackay Meikle (Chaplain), '27, Army
Irvin Kenneth McArthur, Ex. '44
Willis C. McClenaghan, Ex. '45
Maurice Scott McClure, Ex. '45
Thomas Andrew McGehee, Ex. '45
Robert Smith McKee, Ex. '43
J. H. Magee (Chaplain), Army
Andrew Maisano, Ex. '45
Melvin Richard Malone, Ex. '44
James Hunt Manning, Ex. '44
James C. Matthews, Ex. '42
Howard Meineke, Ex. '44, Navy
Stanley Arthur Menning (Lt.), '42, Army
Arthur Miller, Ex. '42, Army
Carl Miller (Lt.), Ex. '44, Army
†Frank L. Miller (Chaplain), (Col.), '14, Army
Ralph Raymond Miller, Ex. '44
Robert John Miller, Ex. '44
Robert H. Milligan, Ex. '45, Army
Andrew Farrel Millsaps (Lt.), '40, Army
George Francis Millsaps, '40
Leon Millsaps (Lt.), '36, Army
Joe H. Miser (Lt.), '41, Army
Marvin E. Mitchell, Ex. '45, Army
Thomas Mize, '42, Dental Corps
Paul F. Moon, '40, Army
Samuel Monger, Ex. '44, Army
Paul W. Montgomery, Ex. '44, Navy
Dudley Moore, '42,
*Robert B. Moore (Ensign), '41, Navy
John Richard Moore, Ex. '44
George C. Morton, Jr., Ex. '41, Army
Robert Earl Morton, Ex. '45
Charles W. Muir (Chaplain), '33, Army
James Cameron Murdock, Ex. '46
Ernest Alexander Murr, Ex. '45, Navy
Albert Kinzel Murrian, Ex. '46,
L. Quentin Myers (Lt.), '42, Army Medical Corps
Kyle McCall, '36, Army
Charles McCammon, '42, Army Medical Corps
*Bruce McCampbell (Lt.), Ex. '37, Navy Medical Corps
Paul C. McCandless (Chaplain), '35, Army
Frank D. McClelland (Capt.), Ex. '18, Marines
William H. McCord, Jr., Ex. '44, Army
John David McDaniel (Ensign), '42, Navy
Harold McFarland, Ex. '46, Marines
F. LeRoy McGaha (Lt.), '42 Marines
Dan Mays McGill (Lt.), '40, Army
Warren McKelvey (Lt.), Ex. '46, Army
Clyde Nash, Ex. '44, Army
John Joseph Nee, Ex. '36, Marines
John Peter Neff, Ex. '45
*Julius Nicely (Lt.), '41, Army
Hugh Stone Norton, '40, Army
*John O'Dell, Ex. '39,
Charles D. Orr (Lt.), Ex. '42, Army
Harold Eugene Orr (Lt.), '39, Army
*Richard K. Orr (Chaplain), '34, Army
*George Hillary Park, '21,
Stanley Parrish, Ex. '46, Navy
Robert A. Pascal, Ex. '44
Joseph Benjamin Pate (Col.), '04, Army
Adolf Paterson, Ex. '45
James C. Paterson, 37, Army
Glenn Fertig Paul, Ex. '43, Navy
Robert Warren Paul, Ex. '42
Robert Bryan Payne (Sgt.), '36, Army
Edward Pearson (Lt.), Ex. '39, Army
E. A. Pearson, Jr. (Lt.), '37, Marines
John B. Pectol, '30, Army
Sam Pemberton, Ex. '45, Army
Charles E. Pepper, Ex. '44, Army
Stuart Perrin, Ex. '32, Army
Robert Peters, Ex. '41, Navy
Otto Pflanze, Jr., '40, Army
George Howard Phelps, Ex. '43
Chester Phillips, Ex. '46,
Edward Alexander Phillips, Ex. '43
Joel Patrick Phillips, Ex. '44
*Stanley W. Phillips (Cpl.), '38, Army
A. F. Pieper (Lt.), '36, Marines
*Carl G. Pierce (Ensign), '43, Navy
Charles H. Pierce, Ex. '46
Lanze Warren Pierce, Ex. '43
Gero Kurt Piper, Ex. '44
James C. Pollock (Cpl.), Ex. '41, Army
*Clifton K. Poole (Lt.), Ex. '45, Army
George M. Pope, Ex. '46, Navy
Sydney S. Portrum, '35, Navy
Keith T. Postelthwaite, '16, Army
Henry H. Potter, Ex. '45
Edgar Potts, Ex. '45
Ted Pratt, '43, Army
Clifford Procter, '40, Navy
*Harwell Proffitt (Lt.), Ex. '40, Navy
William F. Proffitt, Ex. '46
James N. Proffitt (Lt.), '38, Army
John W. Proffitt, Ex. '41,
Oscar Proffitt, Ex. '46, Army
Richard Neil Proffitt, Ex. '44, Navy
Walter Proffitt, Ex. '45, Army
Robert L. Puncheon, '41
Mack Purifoy, Ex. '44
William E. Purvis, III, Ex. '43
Herschel Pyle, Ex. '42,
*Ralph Conrad Quenelle, '33, Army
Coile A. Quinn (Major), '32, Army
James Alexander Rae, '40
Sherfey Tipton Randolph (Sgt.), Ex. '43, Army
Robert Ratliff, Jr., Ex. '41
Lon Nathaniel Reed, Ex. '44
Trevor W. Rees-Jones, Ex. '43
Fred Renfro, Ex. '46
Spence Renfro, Ex. '44, Navy
Gordon Rettke, Ex. '46,
Dexter B. Rice, Ex. '44
Michael E. Ritzman, Jr., '40
William Boyd Rich, '42,
William H. Roberson, Ex. '45
*Henry H. Roberts, Ex. '44, Marines
Laurence Beaver Robinson (Cpl.), Ex. '44, Marines
James Robison, Ex. '45,
Alan Rock, Ex. '45, Army
Leslie Rock, '43, Marines
John Rogerville, Ex. '43
Stuart McConnell Rohre (Chaplain), '25, Army
Douglas Roseborough, '43
Kenneth Ross, Ex. '44, Coast Guard
*Winford Ross (Lt.), '38, Navy
Neill A. Rosser (Lt.), '39, Army
Fred Roth, Ex. '44, Army
*James A. Rowan, '42, Army
Ralph Rowan (Lt.), Ex. '37, Army
Ralph John Rudy (Lt.), Ex. '44, Army
Robert E. Rummel (Lt.), '33, Army
John Runion, Ex. '45, Army
‡Lamar Russell, Ex. '41, Army
Willis R. Sanderson, Jr., Ex. '45, Navy
Raymond Saunders, Ex. '46, Army
Ralph Oris Sawmiller, Ex. '46,
Enrico Scapellati, Ex. '43
Robert Schwarzwalder, '43, Marines
Kenneth Schubel, Ex. '43,
Richard Scruggs, Ex. '45,
Robert Shalkop, Ex. '44, Army
*James P. Shaw, '36, Red Cross
A. O. Shelfer, '38, Army
Fred G. Shelfer (Lt.), '42, Marines
Claude Shell, Ex. '44, Army
Dean Short, Ex. '45,
Lloyd C. Shue (Lt.), Ex. '43, Army
William Sime, Ex. '46,
William Clement Simms, Ex. '35, Army
Henry E. Simpson, Ex. '30, Army
Charles Lester Sims, Ex. '46,
*Merritt O. Slawson (Chaplain), '35, Army
David Smith, Ex. '45, Army
Dewitt C. Smith (Col.), Ex. '16, Army
E. B. Smith, Jr. (Ensign), '40, Navy
Everett Newman Smith (Major), '35, Army
§Frank Smith, Ex. '37,
Frederick Ray Smith (Ensign), '43, Navy
Raymond Owens Smith (Lt. Col.), '16, Army
Winford H. Smith, Ex. '45, Army
Stuart A. Snedeker (Chaplain), '36, Army
William David Sneed, '27, Navy
John Arthur Spears (Cpl.), Ex. '46, Army
Oliver Spears, Ex. '44,
S. E. Spencer (Ensign), '38, Navy
Charles Spurlock, Ex. '44, Navy
Thomas White Stahl, Ex. '43, Army
Wayne S. Stevens, Ex. '45, Navy
Robert Stevenson (Chaplain), '33, Navy
Morris Stewart, Ex. '42,
*Ralph Douglas Steakley (Lt.), '41, Army
Frank Still, Ex. '46,
John R. Stockton (Maj.), '25, Army
Gordon Stone, Ex. '45, Army
Hubert Dean Stone, Ex. '46, Army
Warner A. Stringer (Lt.), '41, Navy
William J. Sweeney, '43, Army
Douglas Swany, Ex. '42,
Roy Talmage (Lt.), Ex. '38, Army
*Roland Tapp (Lt.), '41, Army
Charles D. Taylor, Ex. '36, Army
Lloyd M. Taylor, '43,
Roy A. Taylor, '31, Navy
*S. K. Taylor (Lt.), '39, Army
Othor Monroe Teague (Lt.), '37, Army
Ralph Benford Tefferteller (Lt.), '32,
Michael P. Testa (Chaplain), '34, Army
James Edward Thomas (Lt.), '41, Army

Robert D. Thompson, Ex. '44,
Cecil G. Tipton (Lt.), Ex. '42, Army
John Howard Tinley, '42, Marines
John Tope (Lt.), '33, Navy
*Fred Tulloch, Ex. '40,
John Tyler, Ex. '45,
Peter Van Blarcom, Ex. '44, Army
John Phillip Vance, Ex. '44, Army Band
O. R. Van Cise, '43, Army
Dempsey Vinsant (Lt.), Ex. '38,
Lowell E. Vinsant (Capt.), '33, Medical Corps
A. B. Waggoner, Ex. '42, Army
*Leland Tate Waggoner (Lt.), '38, Navy
Lloyd William Wagner, Ex. '45, Army
James O. Walker, Jr., Ex. '44, Army
Ralph S. Walker (Ensign), '33, Navy
Bruce T. Walters, '40, Navy
*W. C. Walton, Jr. (Lt.), '41, Army
*R. W. Watkins, Jr. (Cpl.), '42, Army
Gordon Alfred Webb, Ex. '45, Army
*Eugene L. Webb, Jr. (Sgt.), '32, Army
George D. Webster (Ensign), '41, Navy
Gilbert E. Weiss, Ex. '44, Army
Carl Wells (Sgt.), '39, Army
Hubert C. Welsh (Cpl.), '30, Army
*Walter P. West (Ensign), '38, Navy
Wendell Whetstone, Ex. '42, Naval Dental Corps
Mark Whitaker, Ex. '44, Army
John Sutton White (Lt.), Ex. '44, Army
*Hilton A. Wick (Lt.), '42, Army
*Henry M. Wick (Ensign), '42, Coast Guard
*Harold A. Wicklund (Capt.), Ex. '40, Army
E. F. Wierzalis, '42, Army Medical Corps
Bruce E. Wilds (Sgt.), Ex. '43, Army
Harrison Young Williams, '27,
J. D. Williams, Ex. '43, Army
John E. Williams, Ex. '47, Army
John T. Williams, Ex. '41, Navy
Trevor G. Williams, Ex. '45, Navy
Tully J. Williams (Capt.), '36, Army
Jesse M. Willis (Sgt.), '34, Army
Robert Max Willocks, Ex. '46, Navy
Samuel Mack Wilson, Ex. '44, Marines
James Dale Wise (Lt.), Ex. '43, Army
Leonard Lees Wood (Lt.), Ex. '44, Army
*Harry Wood, Jr. (Chaplain), '33, Navy
Richard E. Woodring (Lt.), '40, Army
S. L. Woodward, Jr. (Sgt.), '33, Army
Robert Charles Wright, '42, Dental Corps
William Curtis Wright, Ex. '42,
Philip H. Wye, Ex. '45, Marines
*William V. Young (Lt.), '38, Navy Medical Corps.

*Are or have been Overseas
**Killed in automobile accident
†Killed in action
‡Reported missing
§Prisoner of War

* * *

## BENEFIT LUNCHEON

The Benefit Luncheon and Apron Sale held the last two years to raise funds for the improvement of the women's dormitories has been cancelled for this year. It would be difficult not only to obtain food but also next to impossible to serve a luncheon at Pearsons this year because of the heavy schedule of soldier and civilian meals. It is expected that this event will be resumed when conditions allow.

* * *

## FOREIGN MISSIONARIES

In Maryville's "Foreign Legion," as the band of Foreign missionaries who have gone out from the College since 1873 are called by Dr. Wilson in his compendium written in 1934, there are now 142 persons. Of these, 27 have died, 58 have retired or withdrawn from missionary work, and 58 are on the field or at home on regular or forced war furlough.

Many of the Maryville Foreign Legion who were in Japan and Japanese occupied countries have been subjected to confinement in concentration camps or to other military restraint. Some have been exchanged for Japanese nationals and sent home by the Government. From some no word at all has come. Recently word was received by the Presbyterian Board of Foreign Missions that the wife of Rev. Dr. Charles N. Magill, '99, had died in the Philippines. Dr. and Mrs. Magill have been missionaries to the Philippines since 1905. His three sisters, Mrs. J. E. Johnson, Mrs. Robert C. Jones, and Mrs. Joe McIlvaine, now live in Maryville. There has been no word concerning him.

Three members of the Foreign Legion have returned to their work in war areas in the past year. They are Fred H. Hope, '06, to West Africa, Lois C. Wilson, '16, to Syria, and Dr. Dorothy L. Ferris, '28, to India. Word of the safe arrival of Fred Hope has been received; no word of the arrival of the other two has yet come.

DR. ANDERSON

## THE FEBRUARY MEETINGS OF 1944

The 68th series of February Meetings will be held February 2-10, 1944. The student body is smaller this year and the war program is different, but Maryville College believes that the purposes of the February Meetings are fundamental in wartime as in peacetime. The preacher for the Meetings this year will be the Rev. Dr. Harrison Ray Anderson, Pastor of the Fourth Presbyterian Church of Chicago. This is the second year in which Dr. Anderson has rendered this service, the other year being 1939. He is making a significant sacrifice to come, taking two weeks from his heavy and important work as pastor of one of America's greatest churches. He comes because he believes in Maryville and in the February Meetings. Once more the song leader will be the Rev. Dr. Sidney E. Stringham, Pastor of the Shaw Avenue Methodist Church, St. Louis. This will be Dr. Stringham's 22nd series.

* * *

## SERVICE FLAG

The picture on the back cover is that of the first Maryville College Service Flag of World War II. There were 400 stars on the flag when the picture was taken. The number to be added grows daily as reports are received in the Alumni Office. Already the total number of Maryville graduates, former students, faculty, and former faculty known by the College to be in the armed forces is over 700. This flag is being filled and a second flag is being secured. They will hang for the present in the Chapel.

There are two gold stars on the flag now and a third to be added. One is for Chaplain (Colonel) Frank L. Miller, '14, killed in an airplane crash in Iceland. One is for Ensign Weldon A. Baird, '39, a pilot in the Navy, killed when his plane went down in the Pacific. The one to be added is for 1st Lieut. Herbert I. Turner, Jr., ex-'41, of the Army Air Forces, killed in action over England.

The Class of 1943 gave the flag shown in the picture and stars for its members in service. The Alumni Association is placing all other stars and supplying the second flag.